OLYMPIC LEADER

VOL. 26. NO. 28 PORT ANGELES, WASHINGTON. FRIDAY. JULY 15. 1910 PAGES 1 TO 8

Phelps Dry Goods Co's.

One Piece Dresses

at a

Liberal Discount

One Piece Summer Dresses in Dainty and White. All the new summer fabricsand colors. A liberal reduction while they last

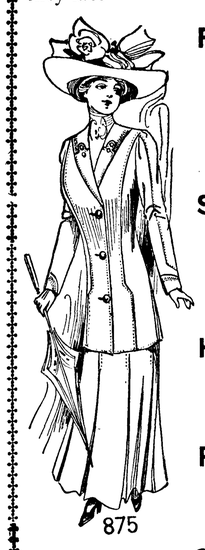

FANCY HOSIERY

Every desirable shade—lavendars, tans, flesh colored, white, brown. The best assortment we have ever shown

SILK GOWNS

Beautiful One Piece Gowns in all styles of silk messalines and foulards.

HAIR NOVELTIES

Turban Pins, Barrettes, new line just in very reasonably priced

RED LEATHER BELTS

Buckles and Pins in large assortment.

SWEATERS

A new line of Fall and Winter Sweaters for Ladies, Misses and Children, just arrived. We have all kinds and are reasonably priced.

Phelps Dry Goods Co.

Where are You Buying Your Meats ?

AT

Garrison's

IF NOT

Then Ask the Butcher for his prices then Come and See Me as I am going to Sell

COMMENCING

SATURDAY July 2nd

Pot Roast at 10c

Roast Beef at 10c

Boiling Meats at 8c

Filion Mill and Lumber Co.

Manufacturers of and dealers in Rough and Dressed Lumber, Lath, Shiplap, Rustic Siding, Plain and Fancy Casing, Etc

The Best Cedar Shingles Made.

Office and Mill on Lincoln Heights.

BELIEVED HURLEY WAS ACCIDENTALLY SHOT

No Evidence of Murder or of any Motive for Murder. Certainly Not Suicide.

As noted last week, John D. Hurley, an old settler of the Bogachiel river country, was found dead in his door yard from a bullet wound It was erroneously stated that the shot was through the head, but as the word "hip" was used over the telephone, it was interpreted at Clallam "head" and thus telegraphed to this city. He was shot through the upper left leg, the soft-nosed bullet striking the bone squarely, and shattering it completely. Death resulted from loss of blood.

The coroner, sheriff and prosecutor visited the scene of the shooting on the first boat down, and a jury was empaneled, finding that the man came to his death by a gunshot fired by parties unknown. An Indian by the name of Esau Penn, an old resident of the district, and having a cabin a half mile above Hurley's, but residing at the time on Forks, was given a searching hearing of some hours in the belief that he knew something of the tragedy, but other than making a few contradictory statements which were afterward cleared up, he gave a pretty good account of himself.

Hurley was found by Miss Lillie Morganthaler on the afternoon of the 3rd in front of his house. She knew he had some roses, and went there to get some for the Fourth. She immediately reported to Contable Iverson, who with his father and Jas. Kay, went to the scene and arranged for the removal of the body. No clew, whatever, could be found to indicate who did the shooting or the motive, and everything points to an accidental shooting, though it is quite evident that the party doing the shooting knew that he had shot the man, as he must have raised a loud cry upon beng shot. Indications are that he must have lived an hour or more; that he stood on his porch when shot, fell to the ground, examined his wound, tried to stop the flow of blood, tried to crawl back into the house, finally crawled up the trail in front of the house about 15 feet, and gave up the struggle, lying over on his back with his hands folded across his breast. Great quantities of blood were found poured out as he progressed and he was completely bled when found.

Hurley was universally liked, which leads further to the belief that he was shot accidentally. To take the theory that he was murdered, one must take the ground that the party shooting made an awful poor shot, and relented after injuring his man. It is more probable he would have finished the job. Hurley never kept a gun, and no weapon was found on the premises.

Hurley lived alone on what is known as the Otto Dimmell place on the Bogachiel some three miles below Forks. He has no relatives in this country as far as known, but, it is said, he has a sister in New York, address as yet unknown. He sold his ranch some three years ago and deposited the money in a Seattle bank, where it seems there is now on deposit some $1,800.

The Board of Commissioners have agreed to offer a reward of $500 for information which will lead to the arrest and conviction of the party doing the shooting.

PORT TOWNSEND EXCURSION

The Base Ball team has engaged the steamer Rosalie for an excursion to Fort Worden Sunday, leaving here at 8:30. One dollar round trip. Wright's Band will accompany the boys, playing on the steamer and at the grounds. This is an excellent opportunity for every one to see the "prettiest city, on the sound" as well as the fortifications. Ample time for a side trip to Irondale, the new steel city, before the ball game begins. Everyone turn out and boost for the home team.

CONSTRUCTION BEING RUSHED UP TUMWATER

New Logging Road Will Start Operation with 45-Ton Shay Locomotive.

Work on the new Filion & Delabarre logging road is progressing favorably this week, thirty five men being employed. Camp has been established on the flat back of the brewery and the men are engaged in laying sawed ties and rebuilding the trestles put in by the old Pacific Ry. Co., which several years since was engaged in logging down the same valley.

Two scows of steel are expected today, when a temporary track will be laid from a point on the beach just east of the old railroad wharf, in order that supplies and equipment may be handled, pending the building of the B street wharf.

From B street the road will run along the base of the bluff under Tumwater Hill trestle, meeting the old Pacific grade well up on the flat; a gang of men are at work cutting out the base of the hill from the trestle west. The company has purchased a Shay engine, weighing 45 tons, of the Baldwin Locomotive Works, and its arrival is expected shortly. It is understood that the 23 ton Climax recently bought and put in operation by the Filion Mill Co. will remain on the hill, the new Shay being ample for the present needs of the logging company.

The franchises asked for were granted by the Council Tuesday evening.

$20,000 LOG HOTEL FOR SOLDUCK HOT SPRINGS

It is said that the Solduc Hot Springs Company is seriously considering the building of a twenty thousand dollar log hotel at the Springs this year, in place of the more pretentious frame structure which has been planned and upon which work was commenced last year, leaving the latter until such time as increased business will warrant the investment. Michael Earles, principal owner in the company, is expected here shortly, when the matter will be taken up and a definite decision reached. It is probable that the work will be put in the hands of David Govan, whose Port Crescent-Piedmont road contract will soon be completed.

TELEPHONE LINE DOWN THE SOLDUCK RIVER

Mr. Scoval, representing the Lacey Timber Syndicate, is superintending the construction of a telephone line through the Laceyholdings in the Solduck valley. This line will connect the government line at Fairbolme with the Farmer's line between Clallam and Quillayute at Sappo; when complete will give through telephone connection by way of the lakes with practically all parts of the county. The line is expected to be open by the middle of next month.

FIRST SHIPMENT NEW PIPE

Two scows of wire wound wood pipe were received yesterday for the extension to the water system.

The steam schooner Chas. Nelson took on two million shingles Sunday from the Morse dock. By the way, do you notice that Port Angeles is shipping immense quantities of these indestructible shingles these days? A steamer no more than clears the dock than they begin to pile up again in vast piles.

Chas. Grader left for Hoquiam Friday taking with him considerable of an outfit. He has secured a contract for a portion of the Montesano-Port Angeles state road across the mountains.

...THE...

Leader Department STORE

Stands for Low Prices & Good Goods

We are making LOWER PRICES than ever to clear out our Summer Goods and make room for Fall Goods that are now beginning to arrive

All our Ladies' Suits will be offered at a 25 per cent Discount

Ladies' Coats, Long or Short, we offer at a 25 per cent Discount

Summer Shoes we offer at a 25 per cent Discount

Ladies' Suits	regular	12.50	now	9.00
Ladies' Suits	regular	15.00	now	11.25
Ladies' Suits	regular	16.00	now	12.00
Ladies' Coats	regular	12.50	now	9.00
Ladies' Coats	regular	10.00	now	7.50
Ladies' Short Coats	regular	7.50	now	5.65
Ladies' Short Coats	regular	5.50	now	4.15

Ladies' Oxford Shoes
Regular 2.25 now 1.75

Ladies' Linen Suits
In Tan, Blue, Red, Natural 8.50

Ladies' Rep Suits
In White, Tan and Blue 7.50

Window Curtains
Per pair in White or Ecru
75c 1.00 1.25 1.50 1.75 2.00 up to 6.00

Window Shades in Green Only
30c and 40c per Shade

Boys' Corduroy Suits
Knickerbocker style in ages
3 to 9 4.00

Boys' Knickerbocker Corduroy Pants
The best quality of Corduroy 1.00
All sizes up to 16 years

3% Rebate on everything you buy
Our prices are cash prices only

Ladies' High Grade Shoes
The Star Brand Society Shoe
Priced at 4.50 and 5.00

LEADER DEPARTMENT STORE

Olympic Leader

WEBSTER PUB. CO.

Port Angeles, - - - Wash.

Minor Happenings of the Week

Receivers have been appointed for the Boston Herald, whose liabilities are placed at $2,200,000.

David Starr Jordan, president of Leland Stanford University, has denounced the regular football game as a combination of pugilism and brutality, in a speech before the National Educational Association.

A general railway strike in France is threatened. The men who demanded an increase in wages and other ameliorations have already voted to strike in principle pending negotiations with the company.

Mayor Alexander of Los Angeles has sent to the city council a recommendation that it repeal or amend the ordinance permitting 10-round no-decision boxing matches in Los Angeles. The mayor declared his belief that the local matches should be stopped.

Organization of a holding company to build and maintain a $5,000,000 home for the Chicago board of trade on the site of the board's present building, Jackson boulevard and La Salle street, is recommended by the committee appointed last August to solve the board's building problem.

In an effort to win from Americans an industry which they at present practically monopolize, the Pacific Whaling Company, with headquarters at Vancouver, B. C., will enter the halibut deep-sea fishing next winter. All five whalers will be employed in the trade from the five stations.

Capts. Teneyck D. W. Veeder, Edmund B. Underwood and Edward Everett Wright have been retired from the active list of the navy. This trio of compulsory transfers completes the quota of fourteen vacancies necessary on the active list to permit promotions under the "new blood" provisions of the naval personnel act.

Shipbuilding in the United States during the fiscal year just ended shows a marked increase over that of the previous year. This year there were built, according to reports of the bureau of navigation, 1,502 merchant vessels of 347,025 gross tons, as compared with 1,362 vessels of 232,816 gross tons the year before.

President Taft has appointed B. S. Rodey of Albuquerque, N. M., to be United States attorney at Nome, Alaska, vice George B. Grigsby, removed. Mr. Rodey was until recently judge of the United States court of Porto Rico, retiring when his term expired.

Heavy rains have ended a long drougth in Michigan.

BOTH PARTIES PLAN CONGRESSIONAL CAMPAIGN

Washington, July 9—In waging their warfare for the control of the next congress, both the Republican and Democratic congressional committees will have headquarters in the East and West, where the work of directing the sending out of literature and spellbinders will be done.

The Democrats will be active in three places, Washington, Chicago and St. Louis, under the direction of Representative Lloyd, of Missouri, the chairman. The far West and the Southwest will be handled through the St. Louis office, while the interests of the Middle West and the Northwest will be looked after from Chicago.

The Republican committee will work with and through the League of Republican Clubs, organized during the last campaign by John Hays Hammond.

The Democrats will obtain aid from the Democratic federation, organized by Senator Owen, of Oklahoma, with headquarters in this city.

Neither party appears to have much cash on hand, although appeals for money have been circulated.

MORE LANDS WITHDRAWN BY ORDER OF PRESIDENT

Beverly, Mass., July 9.—Continuing his policy of practical conservation, President Taft has signed orders to withdraw 35,073,164 acres of coal lands from the public domain in the states of North and South Dakota, Washington, Utah, Colorado and the territory of Arizona.

Of the total withdrawals 20,698,469 acres are new, while 14,374,695 acres are covered in confirmations and ratifications under the new law, approved June 25, of withdrawals made during the last four years by both Presidents Roosevelt and Taft.

North and South Dakota are the two states affected by the new withdrawals. From the public domain in North Dakota the president has withdrawn from settlement 17,828,182 acres of land believed to contain workable coal. In South Dakota, the amount withdrawn is 2,870,287 acres.

Previous withdrawals confirmed by the president are divided among the several states as follows:

Washington, 2,076,967 acres; Arizona, 161,280 acres; Utah, 5,814,287 acres; Colorado, 6,191,161 acres.

Washington State News Items

Local option is being agitated at South Bend.

Three hundred and fifty thousand pounds of halibut were received at Seattle one day last week.

R. E. Campbell of Seattle appointed as assistant attorney general to succeed W. F. Magill, has assumed his duties.

The logging camps in the Grays Harbor district have resumed operations, after a 37 days' shutdown, furnishing work for 3,000 men.

Thirty-three Quinault Indians have been paid $19,600 for more than 98,000 fish delivered at Hoquiam during the months of May and June.

The North Yakima city council has ordered 13 more blocks of brick and asphalt paving. This year's paving now totals more than two miles.

Following an extended investigation, the state railway commission ordered reductions of about 35 per cent in railroad switching charges at Tacoma.

The treasury department has issued a call for bids for the sale or donation of a corner lot, approximately 140x140 feet, for a site for a federal building in Ellensburg.

The work of making a permanent survey for the Mount Adams electric railroad, connecting White Salmon valley towns with White Salmon on the south and Glenwood on the north, has begun.

Dr. J. Clinton McFadden, secretary of the board of medical examiners of Washington, announces that seventy-six of the 107 applicants to practice medicine had passed the examinations recently held.

North Yakima banks have on deposit, according to recent statements, nearly $5,000,000, which is an increase of almost 20 per cent over the deposits of one year ago. The total in the six banks of the city is $4,735,017.18.

Stockholders of the Washington Trust Company of Seattle have voted to consolidate with the Dexter Horton National Bank. This is the second consolidation of large Seattle banking institutions in Seattle within the past year.

According to the calendar just announced by the Washington state university registrar, registration will begin Monday, September 19. Classes will begin September 21. Registration for second semester will begin February 7. Classes will begin February 9.

The Grays Harbor line of the Chicago, Milwaukee & Puget Sound and the Oregon & Washington, on which the last of the steel was laid some weeks ago, will be turned over to the operating department about August 1, according to A. M. Ingersoll, vice president of the Milwaukee.

Civil service examinations to fill vacancies in the departmental service in Washington, D. C., will be held at Spokane September 14, 15 and October 12; Tacoma September 14, October 8 and 12; Seattle September 14, October 11, 12, 25; Vancouver and Walla Walla September 14 and October 12.

A petition is being circulated asking the Chehalis county commissioners to authorize the building of a road on the North beach over the hill to allow autoists to evade the soft sands at Copalis rocks, the place where practically all the Seattle autoists became stuck July 3.

Canadian currency will hereafter be accepted as par by Seattle banks. The clearing house association at a meeting Wednesday afternoon passed a resolution repealing the discounts that have prevailed on Canadian currency. The Portland clearing house association some time ago took similar action.

HISTORIC HUDSON BAY POST GOES FIRE ROUTE

Spokane, July 9.—The old Hudson Bay fort and group of buildings one-half mile from the Kettle falls have been destroyed by fire. The buildings were commenced in 1824 and finished the following year.

When Gov. Mead and Senator Ankeny were here five years ago they were anxious that the state should become the owner of the property, for its historical value.

The late Gen. McClellan was a guest of this place over night. It was here that Mrs. Custer, the widow of General Custer, met the late Randall McDonald.

Books more than 100 years old formed a large portion of the library, besides curios of almost inestimable value.

The little old cannon used in the defense of the fort in the early days, saw service in the battle of Waterloo when the combined armies of Europe defeated the legions of France.

Oil Company Stipulates.

Enid, Okla., July 9.—The signing of a stipulation by which the Waters-Pierce Oil Company is to pay a fine of $75,000 and be restrained from entering into any contract in restraint of trade resulted in the dismissal of the quo warranto suit against the company.

White House Protected.

Washington, July 9.—Lightning rods are going up over the White House. It is by government decree that the executive mansion is equipped with apparatus to protect it from electric storms and during the absence of President Taft from Washington the equipment is being installed.

WOMAN PRESIDES OVER N. E. A.

NATIONAL EDUCATIONAL ASSOCIATION ELECTS MRS. YOUNG PRESIDENT.

Women at Boston Convention Play Politics and Beat Regular Nominee by Large Majority—New Head Is Eminent Educator and Author—Convention Closes.

Boston, July 9.—The National Educational Association has ended its annual convention here. The next meeting of the association will be at San Francisco in 1912.

During the convention the women teachers showed their knowledge of politics by forcing the triumphant election of Mrs. Ella Flagg Young, superintendent of the public schools of Chicago, as president of the National Educational Association. Her opponent, Zachariah Xenophon Snyder, president of the state normal school of Colorado, who was the selection of the nominating committee, representing all the states, was defeated by a vote of 617 to 376 in the general convention.

Needed Good Leader.

It took a clear parliamentary head to cut the knot that the nominating committee had tied about Mr. Snyder, but the women were equal to the task, and after Mrs. Young had resigned as a candidate for second vice president on the ticket presented to the general convention, her friends put her up as a direct candidate against Mr. Snyder.

When Mrs. Young was declared the winner, the convention immediately accepted the other names presented by the committee as follows:

Treasurer—P. W. Springer, Michigan.

Vice presidents—James Y. Joyner, Raleigh, N. C.; Miss Julia Richman, New York; F. L. Cook, Spearfish, S. D.; George W. McFarland, Valley City, N. D.; Thomas C. Miller, Shepardstown, W. Va.; Charles S. Fors, Reading, Pa.; H. F. Sweerley, Cedar Falls, Iowa; F. O. Hayes, Alva, Okla.; E. T. Fairfield, Topeka, Kansas; Samuel Avery, Lincoln, Neb.; C. A. Dunniway, Bozeman, Mont.

A director from each state also was chosen.

Mrs. Young a Noted Educator.

Mrs. Young is one of the noted educators of the United States. Despite her quiet manners and gentle voice she is regarded as a power among authors and school workers.

Mrs. Young was born at Buffalo, N. Y., in 1845, and has been married ever since 1869. She was district superintendent of Chicago schools from 1887 to 1899 and professor of education at the University of Chicago from 1895 till 1905, since which she has been principal of the Chicago normal school. She has written many books on educational subjects.

"Women are more and more coming to be regarded as capable and efficient in every place they choose to make for themselves," she says. "The time is coming when they will have more rights than now, for they cannot be ignored. I am not much of a fighter, but I have high regard for those women who sincerely believe in vigorous methods. If I am elected president of the association, I certainly shall accept the office.

"I believe many of the school systems are tending to make a great machine out of their schools and that they are obliterating individuality. I believe the minimum salary should be, say, $1,500 a year."

AIRSHIP TREATY WITH MEXICO NOW PLANNED

Washington, D. C., July 9.—The proposal to transport freight by airship from Arizona to Mexico will have the effect of bringing the United States and Mexico into an early agreement relative to the first aerial treaty.

The Mexican government has approved in a general way the original draft of the treaty which Ambassador de la Barra suggested to Secretary Knox.

The treaty would provide, it is understood, for the registration of airships by each country. In this manner it would be sought to require the airship to land at the boundary to comply with the customs, immigration and health laws of the country about to be entered.

Europe is manifesting a keen interest in the preparation of the treaty and several governments, it is said, have asked for a copy of the terms.

CHINESE GOVERNMENT TO CENTRALIZE POWER

Victoria, July 9.—A determined effort to centralize government power in China is now being made, according to advices brought by the Kamakura Maru. Orders have been addressed to all viceroys and governors depriving them of much authority, and financial overseers have been sent from Peking to inaugurate direct payment of revenues.

The viceroy of the two Kwangs, of South China, has taken the lead in opposing the move, seconded by the viceroy of Manchuria.

Meanwhile strong delegations are assembling at Peking from various parts of China to petition for a national assembly. Delegates were present from America, Singapore and Australia.

GOVERNMENT TO DO ITS OWN SURVEYING

Washington, D. C., July 11.—Under provisions inserted in the sundry civil bill, the entire system of making public land surveys has been reformed.

Heretofore surveys of public lands have been conducted in this manner: The surveyor general would call for bids for surveying certain townships. Surveyors would compete and the low bidder would get the job and would be required to put up an adequate bond. Frequently he found that he had bid too low, whereupon he either skimped the work or threw up the contract and let his bondsmen get it done, all of which caused delay.

After it was done came an inspection in which the inspectors would have to run at least 10 per cent of the lines to determine the accuracy of the whole. In some instances four or five years would pass before the work was finally complete and approved.

The new enactment provides for all surveys to be made by regular employes of the general land office and contemplates building up the present division of surveys, by the employment of many engineers at monthly compensation, of a large field force.

In other words it proposes that instead of depending on contractors the department shall do its own surveying, hiring the men to do it. It does not contemplate the permanent addition to the pay roll of the entire field force, that force being hired as needed from the eligible list, but it does place the surveys directly in departmental hands, working through the surveyor general.

Secretary Ballinger is of the opinion that the new plan will be an economy of both money and time and will result in speedier surveys. In the state of Washington 27 per cent of the lands are yet unsurveyed; in Idaho 58 per cent.; in Montana 45 per cent; in Nevada 44 per cent. Considerable forces will be put in the field this summer to reduce this percentage.

TO SURVEY HOMESTEADS FOR ALASKA SETTLERS

Seattle, July 9 — To take the first government steps for the opening of the agricultural and other areas of Alaska to homestead entry, a party headed by Topographer R. H. Sargent of the United States geological survey is on its way to Fairbanks.

Under an appropriation of $100,000, made during the last session of congress, authority was granted to make public land surveys in Alaska. This work is to be done by the United States geological survey under plans approved by the commissioner of the general land office.

The new law authorizes the making of public land surveys by engineers employed in the interior department instead of by contract, as has been done in the past. It is believed that under this new system the work of subdividing the public lands can be very much accelerated in comparison with the past.

To Concentrate in Tanana

It is the purpose of the secretary of the interior to use this appropriation in subdividing the agricultural lands of Alaska so that they may be made available for the homesteaders. As the appropriation only became available July 1, it will be impossible to carry out any very extensive plan of operations this year. Under the circumstances the secretary decided to concentrate this season on the arable lands in the vicinity of Fairbanks, where many homesteads already have been taken up. It is planned this year to establish a base line and a prime meridian near Fairbanks, and, time permitting, to run out some township lines. The running of the section lines will have to be deferred until next season. These surveys will be carried on under the general supervision of Alfred H. Brooks, geologist in charge of the division of Alaska mineral resources.

Topographer Sargent will have direct charge of the field operations. He will be assisted by C. L. Nelson, W. N. Vance and S. G. Lunde. The party going from Seattle will include also five or six assistants, and additional men will be employed at Fairbanks, where horses and supplies will be purchased.

MANY GARMENT WORKERS GO OUT ON STRIKE

New York, July 9.—Fifty thousand garment and cloak makers, of which 8,000 are women, walked out at the call of the International Ladies' Garment Workers' Union, which demands an eight-hour day, an increase in wages and a guarantee that contractors shall stand behind subcontractors for wage payments. The fight thus far is purely local, but officers of the union said that if the employers attempted to sublet their work in other cities the union would call a strike there also.

Board Favors Telegraphers.

Toronto, July 9.—Increases of wages from 25 to 30 per cent, a shorter work day, better classification, promotion for merit and service have been awarded the Grand Trunk Pacific railroad telegraphers by the board of conciliation appointed two months ago. The company has not announced whether it will accept the decision.

Japan to Have Colonial Office.

Victoria, July 9.—News was brought from Tokyo by the steamer Kamakura Maru that a colonial office will shortly be formed, with Marquis Katsura for president and Baron Goto vice president, to handle affairs in relation to Japanese colonies.

PRESIDENT PLANS ECONOMY

TO TAKE UP STUDY OF GOVERNMENT FINANCES DURING VACATION.

All Figures Obtainable to Be Collected by a Commission on Government Business Methods—Record of Cost of Various Administrations.

President Taft will soon take up the study of national retrenchment and economy. He hopes to solve the problem before the first of the year, when the big appropriation bills will be framed by congress. He expects to accomplish such a saving as will really be noticeable, says a Washington dispatch.

In connection with this the following table of the cost to the government of recent presidents is of interest.

Cleveland (first)	$1,136,454,697.68
Harrison	1,468,559,125.52
Cleveland (second)	1,427,842,884.43
McKinley (first)	2,311,662,724.43
McKinley (second)	
Roosevelt (first)	2,138,006,651.58
Roosevelt (second)	2,586,097,633.81
Taft (estimated)	1,096,952,051.49

Also this:

"If I were a business man," said Senator Nelson W. Aldrich, in a speech in the senate February 21, 1910, "and were given permission to manage the affairs of the government I would run them for $300,000,000 a year less than it is now costing."

The president will take the unusual step of spending part of his vacation in working out some plan still further to reduce the public expenditures in the executive branches of the government. Before leaving Washington he had a long conference with Chairman Tawney of the house committee on appropriations on this subject.

Mr. Tawney will be called to Beverly later to consider this matter with the president in detail. Whatever plan is adopted will be urged upon congress at the next session.

All the facts and figures obtainable on the subject will be collected by a commission on government business methods, which will dig through all the executive departments and bureaus and set forth just how the manner of doing things can be so changed and adjusted as to cost less. This commission was authorized in the sundry civil bill, which was passed a few days before congress adjourned. The sum of $100,000 was appropriated with which to pay all the expenses of the inquiry. It is proposed that the inquisitors shall be detailed from private life.

The commission on government business methods was strongly urged by the president, who based his demand on the much-discussed economy observation made by Senator Aldrich.

Before the observation by Mr. Aldrich, which will be used by the Democrats in the coming campaign, the president was aroused to investigation by the assertion of Senator Bourne that with the employment of modern business methods in the various departments and bureaus 80 cents could be made to accomplish as much as $1 does now. That would mean a saving of one-fifth in the expenditures for maintaining the government.

ST. PAUL STORES HAVE SHORT SUMMER HOURS

Following the precedent established during the holidays, when all St. Paul stores closed on Christmas eve, the heads of all the leading establishments in that city have agreed to a short working day rule which will apply during the summer months and will reduce the hours of labor of their employes behind the counters.

A number of stores have announced that they will close at 5:30 o'clock each afternoon of the week, giving their clerks an opportunity to get out to the lakes for the evening. Other stores will hold to the regular hours during the week, but have announced that they will close for Saturday afternoons.

BRYAN NOT CANDIDATE FOR UNITED STATES SENATE

Lincoln, Neb., July 9.—William J. Bryan has issued a formal statement that he will not be a candidate for election to the United States senate. Bryan said that he intends to campaign against the liquor interests in Nebraska, and that he did not wish to be hampered by his own candidacy for any office.

"A number of reasons convinced me that it was inadvisable for me to enter the race. One was that I saw the liquor fight coming, and I thought I could do my duty better unhampered by candidacy for any office. Later developments justified this decision.

"The people of Nebraska have done much for me, and I have had no chance to do much in return. I have that opportunity now."

Copper from Alaska January 1.

Seattle, July 9.—Copper ore will be shipped from the Guggenheim properties in the Copper River dictrict, over the completed Copper River & Northern railroad to Cordova and thence to the Tacoma smelter by January 1.

With 104 miles of railroad now in operation and 132 to be in operation to the Chitina by August 1, the assurance that the entire 200 miles will be completed by January 1 given by Stephen Birch, confidential representative of the Guggenheim interests. Mr. Birch is now on his way to Alaska.

NORTHWEST CHAUTAUQUA PROGRAM PUBLISHED

The first annual session of the Northwestern Chautauqua Assembly will be held at Maxwelton, Whidby island, beginning July 19 and closing July 31. An excellent program has been prepared and among the speakers and entertainers are such well-known persons as Billy Sunday, the sensational evangelist; Elias and Oranne Truitt Day, dramatic entertainers; Mrs. Ida M. Snyder, exponent of physical culture; Ross Crane, cartoonist and musician; Mrs. Frances King Headlee, lecturer; Willis R. Hotchkiss, African missionary, and Dr. Sam Small, famous Southern evangelist.

Zint Kalla Nuni (Lost Bird), the educated Indian girl who was picked up when three months old after the battle of Wounded Knee, will lecture upon Indian lore and also give exhibitions of expert horsemanship upon the beach.

Class Work Is Free.

Mrs. Harriet C. Saunderson, who will have charge of the physical culture and expression classes, was formerly director at Smith College. All classes in physical culture, expression, voice culture and nature study are free.

There will also be a systematic course in Bible study and Sunday school methods under the direction of the Baptist Summer Assembly, which will be held on the grounds from July 19 to July 28, inclusive.

The assembly will be opened formally by Gov. M. E. Hay, who will deliver the address of welcome July 19. July 20 will be Epworth League day. President Julius C. Zeller and Dr. Landon, district superintendent of the M. E. church at Bellingham, will be the speakers of the day, and the Chautauqua Ladies' orchestra will give a concert in the evening.

Medal Oratorical Contest.

A gold medal oratorical contest will be the feature of W. C. T. U. day, July 22, and Mrs. Lulu L. Stepherd of Salt Lake City, president of the Utah W. C. T. U., will deliver the address of the day.

Ex-Gov. Joseph W. Folk, of Missouri, and representatives of organized labor will speak on Labor day, July 23.

July 25 will be Conservation day, and the Washington Conservation Association will have charge of the exercises.

Fried chicken and the Farmers' Grange will be the attraction upon Grange day, July 26. S. A. Kegley, grand master of the Washington State Grange, will be the speaker of the day.

G. A. R. day will be celebrated on the 27th by an address by Albert Thompson, of Nebraska, and original poetry by R. K. Beacham, the Chinook poet of Everett.

Day for the Children.

Recognition day, Children's day and Educational day follow in succession. Among the speakers will be Judge Frank P. Sadler, of Chicago, and Prof. E. T. Mathes, principal of the Bellingham normal school.

July 21 has been selected as Woman Suffrage day and at a meeting of the King County Political Equality League, held in Seattle, it was decided that the league members would picnic at Maxwelton on that day. Mrs. Clara Bewick Colby, of Portland, will speak, and all suffragists are invited.

NATIONAL CONSERVATION CONVENTION PACKED?

St. Paul, July 11.—Charges that the national conservation congress program for the session here in September has been "packed" with anti-administration speakers created a furore here.

Governor Eberhart, discussing the situation, said:

"I think the men at the head of the movement for the congress here are fair minded enough to change the program if it is not properly balanced."

Thomas R. Shipp, secretary of the congress, is en route to Pinchot's summer home at Medford, Pa., to discuss the situation with the deposed forester.

The "administrationists" want Senator Nelson and possibly President Taft placed on the list of speakers, but it is not probable that the president would consent, because his attitude might be misconstrued.

The squabble which has arisen here gave rise to the fear that the congress will be moved to Denver or Kansas City, both of which have made strong bids for it.

BIG BUILDING PLANS IN FOUR COUNTIES

Fully $7,000,000 will be spent in Yakima, Kittitas, Benton and Franklin counties this year, according to figures recently confirmed by President W. L. Lemon, of the Yakima Commercial Club, according to a North Yakima dispatch to the Post-Intelligencer. Railroad building will total $1,000,000; irrigation building and improvements, $1,500,000, and ranchers in that section will undoubtedly spend $1,000,000. The rest of the total is made up by building and municipal improvements in the cities of the counties, both large and small. This establishes a record for improvements in the four counties mentioned.

O. & W. to Burn Oil.

Seattle, July 9.—Following several months' experimentation on its Seattle-Portland division, the Oregon & Washington railway has determined to throw out its coal-burning engines and religiously stick to oil for fuel, according to a statement made by General Manager D. W. Campbell, in the Seattle headquarters.

The Neglected Gooseberry

W. S. Thornber, Horticulturist. State College, Pullman, Wash.

The gooseberry, unlike most American fruits, is sorely neglected here in the West, even though very attractive financial returns have been realized from this crop. Two causes are apparent for this neglect, one the difficulty of picking the fruit, and the second, the almost universal belief, though an erroneous one, that gooseberries are good only when used in their green state. Rarely, if ever, do we see ripe gooseberries upon the market, yet there is no better fruit grown for canning, spicing and preserving than our large, rich gooseberries.

Two Kinds Do Well.

Both the English and American sorts do well in most sections of the state, but in a few places gooseberry mildew does some damage to some of the English sorts, yet it can be successfully controlled by thorough spraying at the proper time. Spray with sulphur lime just before the buds open.

With reference to varieties, the European ones are the Carman, Columbus, Crown Bob, Industry, Keepsake, Lancashire Lad and Portage. Briefly mentioned the characteristics of each variety are:

1. The Carman is a small, poor, unsatisfactory plant, with a short, recombent cane, and a small amount of yellowish green foliage, which is nearly always seriously affected with both anthracnose and gooseberry mildew. It is a light yielder of medium sized, yellow colored, poorly developed fruit, ripening about August 1. It is not preferable.

Only Fairly Productive.

2. The Columbus is a small, bushy plant with a short, stubby, poorly grown cane, and a fair amount of badly diseased foliage. The tips of the canes, the leaves and the berries are all more or less covered with mildew. The berries are very uneven in size, varying from very large to small, are of a greenish color, and have thick, firm skins. The plants are only fairly productive.

3. The Crown Bob is a poor, unsatisfactory plant with short, slender canes, and a small amount of badly diseased foliage. Both anthracnose and mildew seriously affected the fruit. The plants are moderately productive, ripening the fruit about July 15th. The berries are large to very large, oblong in shape, of a deep red color, thin, tough skin, and are almost covered with stiff, hairlike bristles. The size and quality of this berry is very popular in most markets.

Large Thrifty Plant.

4. The Industry is a large, thrifty plant with good, strong canes, and an abundance of dark green, healthy foliage entirely free from anthracnose and rarely or ever affected with mildew. The plants are very proudctive and the fruit ripens about the middle of July each year. The berries are very large, uniform in size and color, and have thick, tender skins and a rich, sweet flavor. The size, color and quality of the berries and the productiveness of the plants easily makes this the best European sort tested. It is valuable for home as well as market purposes.

5. The Keepsake plants are poor, small and unsatisfactory, with short, thick canes and a small amount of light green, badly diseased foliage. Both the mildew and anthracnose seriously attack the foliage, and the mildew practically ruins the fruit. The plants are fairly productive, but the fruit is very uneven in size and development, making a very unsatisfactory variety.

The Lancashire Lad.

6. The Lancashire Lad has a medium sized plant with a short, stiff erect cane, and a fair amount of dark green, practically healthy foliage. The plants are moderately productive, but the fruit is always more or less injured by the mildew, thus making it unsalable. The berries are variable in size, have a thick, heavy dark red skin, and are of fair quality, ripening about the 15th of July. It is not preferable.

7. The Portage is a medium-sized, open, spreading plant with good, short, strong canes and an abundance of dark green, healthy foliage. The plants are very productive and the fruit ripens about the first of August. The berries are very large, even in size, of a light green color, having thin, tender skins, and an excellent flavor. It is one of our best all around sorts for both home and market purposes.

Carries Are Hardy.

Among the American varieties the Carries is a very hardy, large, spreading plant with strong, spreading canes, and an abundance of fine dark green foliage entirely free from both mildew and anthracnose. The plants are very productive and the fruit is free from disease, ripening about the 23d of July. The berries are medium sized, and of a light green color, tender skinned and of excellent flavor. This is a very valuable variety for unfavorable localities.

9. The Downing is a very strong, free growing plant with long, fine canes and an abundance of healthy, dark green foliage. The plants are very productive, and the fruit is free from all kinds of disease. The berries are medium-sized, of a light green color, tender skinned, and have an excellent mild flavor, and is one of the most popular and widely grown varieties in the state. It is valuable for both home and commercial purposes.

Houghton Rank Growing.

10. The Houghton is a very large, rank growing, thrifty plant with long, slender, recumbent canes and an abundance of healthy, dark green foliage. The plants are moderately productive, and the fruit ripens about the first of August. The berries are medium-sized, thin skinned, of a clear green color, and have an excellent brisk acid flavor. It is one of our standard American sorts, but too small fruited for general commercial planting.

11. The Josselyn (Red Jacket) is a large, strongly growing, spreading plant with long, recumbent canes and an abundance of fine, healthy, dark green foliage. The plants are very productive, ripening their fruit about the first of August. The berries are medium-sized, of a light green color, and have a thin skin and a very mild, pleasant flavor. It is one of our best American sorts for home and commercial purposes.

GOVERNMENT WINS BLEACHED FLOUR CASE

Kansas City, Mo., July 9.—"We, the jury, find that the flour seized was adulterated."

"We, the jury, find that the flour seized was misbranded."

These two verdicts were returned to the federal court here by the jury that for more than five weeks had listened to testimony for and against the charge of the government that the 625 sacks of flour, bleached and sold by the Lexington Mill and Elevator Company, of Lexington, Neb., and seized by the government while in the possession of the purchaser, a grocer at Castle, Mo., were adulterated and misbranded.

The verdict, returned after seven hours of deliberation, was a complete victory for the government, which prosecuted the suit under the national pure food and drugs act.

The government charged that the flour was adulterated, in that it was bleached by the Alsop process, which makes use of nitrogen peroxide in bleaching flour. Misbranding was charged in that the flour seized was labeled "Fancy Patent," which the government contended it was not, because it was not made from a first grade hard winter wheat.

BAG CONTRACTS FILLED, CONVICTS GO ON ROADS

Olympia, July 9.—Superintendent C. S. Reed reports to the board of control that all contracts have been filled and that the grain bag factory at the Walla Walla penitentiary had been closed down.

At once fifty-eight convicts are to be sent to Blanchard for work on state roads and thirty more will go to augment the force at the various rock crusher camps on Fidalgo island.

Others of the men, who had been employed in the mill manufacturing bags, will be sent on to work on the state roads and the other rock quarries.

Secretary Ballinger Starts West.

Washington, July 9.—Secretary of the Interior Ballinger has left Washington for a trip of inspection westward which may cover a period of several months.

PRECEDENT BARS HUGHES FOR CHIEF

Chicago, July 11.—Important information concerning the process of reorganization that the supreme court of the United States will undergo as a result of the death of Chief Justice Fuller was brought to light through the presence in Chicago of five associate judges, who came to attend the funeral of their late chief.

Although none of the justices was willing to discuss the subject, they are said to be aware that the choice for the chair of chief justice will not fall upon any of them unless time-honored custom is abandoned. The situation as now seen is as follows: The new chief justice probably will not be one of the men who now are associate justices. The new chief justice in the same degree of probability, will not be Governor Hughes, unless he resigns his present appointment by President Taft as associate justice.

One Appointment Sure.

There will be at least one more appointee, either as chief or associate justice to make up the number lessened by the death of Chief Justice Fuller.

There will be a second appointee if one of the present justices accepts the act of congress recently passed to retire him. There will be still another if the second associate justice decides on retirement, which he is said to have in mind, although he is believed to be considering retirement only on condition that his son be appointed in his place.

According to a statement made by a man well informed concerning the supreme court situation, not even Governor Hughes will be appointed as chief justice, unless a precedent is to be established. Should he decline the confirmation of his appointment as associate justice or resign from the position he might, of course, be appointed to the chief place. It is conceded that President Taft would be unwilling to depart from the established custom and raise one of the present associate justices to a more important place. The exigency of the situation, however, may cause him to disregard this unwillingness and to establish a precedent by placing one of the Chicago visitors in the chair left vacant by the death of Chief Justice Fuller.

MAJOR KUTZ TO ADVISE

PACIFIC COAST WELL REPRESENTED ON RECLAMATION BOARD.

Army Engineer Expects Several Months Will Be Required for Completion of Preliminary Work—Provision in New Law Affects Settlers on Land.

Seattle, July 11.—With the appointment by President Taft of Major C. W. Kutz of this city on the board of United States engineers, which will make recommendations on the expenditure of the $20,000,000 to be devoted to reclamation work, the Pacific coast is unusually well represented on this important body. Major Kutz will leave Wednesday or Thursday for Washington, D. C., where a meeting of the board will be held July 20.

He anticipates that the preliminary work of the board will require several months. During his absence from his post here the engineering work of the government in the Puget Sound district will be under the charge of Capt. Arthur Williams, of Portland, his assistant.

Just how well the West, and particularly the Coast, is represented on this board, is shown by the fact that its personnel includes Lieut. Col. John Biddle, of San Francisco, division engineer of the Pacific division, and Lieut. Col. W. C. Langfitt, now of Washington, D. C., but formerly located for many years at Portland. A fourth member of the board, Major W. W. Harts, now of Nashville, Tenn., formerly was located at San Francisco for several years. The fifth member is Major Harry Burgess of New Orleans.

The bill appropriating the $20,000,000 for reclamation work provides that before any expenditure of this sum shall be authorized, it must be passed on by this board. Its recommendation is to be made to the president, who must approve it personally.

PROVISION AFFECTS SETTLERS ON LAND

The act of June 25, 1910, providing for a loan of $20,000,000 to the reclamation fund, contains a provision which is of general interest to the West, as it will affect the making of entries upon reclamation projects, says the Washington correspondent of the Post-Intelligencer.

Section 5 of the act provides in effect that hereafter no entry shall be allowed upon lands withdrawn as susceptible of irrigation until the secretary of the interior shall have issued the usual public notice establishing the unit of acreage, announcing the water charges and when water can be applied.

Lands which have heretofore been withdrawn under what is known as second form withdrawals under the reclamation act will not, therefore, be subject to entry until the secretary has issued public notice. Furthermore, as the first form withdrawal is by the reclamation act not subject to entry, the effect of this new legisaltion is to prevent entry on any lands withdrawn under the reclamation act.

Prior Settlers Protected.

Where settlement is made in good faith prior to the passage of the act the settler will be permitted within the usual time to complete his entry, but further settlement or entry upon such lands is clearly prohibited.

The secretary of the interior has directed the commissioner of the general land office to notify by wire such local land offices as are affected.

The fact that under the reclamation act entries were permitted upon these second form withdrawals enabled settlers to go upon these lands long in advance of the time when water was ready. They have thus been compelled to live upon the lands without being able to make a living from them, as no crops could be obtained without irrigation.

Is Logical Outcome.

The distress and hardships suffered by these people have, to a considerable extent, been the cause of the demand for this addition to the reclamation fund, and therefore, while this legislation does not appear to be properly a part of this act, yet in effect it is the logical outcome of the conditions which called for the increase in the reclamation fund.

Must Grant the License.

Olympia, July 11.—The state board of medical examiners cannot legally refuse to issue a certificate to practice veterinary medicine to one who holds a diploma from a legally chartered and authorized veterinary college, dated prior to 1908, according to an opinion handed down by Attorney General W. P. Bell at the request of S. B. Nelson, secretary of the state board, of Spokane. The board, says the attorney general, has no authority to investigate any further than to ascertain that the diploma is in due form and complies with the law.

Brazil Orders Dreadnought.

London, July 9.—Brazil has officially ordered of the Armstrong Company a super-dreadnought of 32,000 tons. The armament will consist of twelve 14-inch guns and twenty-eight 6 and 4-inch guns.

EGGS AS OMENS.

Curious Divination Custom Among Hill Tribes in Farthest India.

The egg enters in a peculiar way into the lives of the people of the Khasi Hills, in Assam, Farther India. No event of any importance in the life of a Khasi takes place without divination by egg-breaking. The number of eggs broken for omens is only limited by the resources of the owner. Groups of Khasis may be seen arguing and wrangling for hours, and accompanying their ejaculations by furiously banging an egg on the ground, until in time they are standing in a disgusting mess of egg shells, yolks and the blood-red saliva caused by betel-chewing. When the success or failure of some prospective event is in question, the custom is to drop an egg on a peculiarly shaped board, and then, from the configuration of the splashed yolk, and the position of the bits of shell, draw an augury concerning what is likely to happen. When it is desired to discover the cause of some sickness or misfortune, the man addresses the egg after this fashion: "Oh, egg, I am only a man, and ignorant, and I can divine nothing. You can communicate with spirits, and between them and us have intercourse. Now, say, who has done this—who has caused this man to fall sick? If the spirit is in the house, let the signs be on the left; if out of the house, on the right." Then he spits on the egg, and, taking some clay in his hands, smears it over, so that the outside of the shell may be quite unmistakable when it is smashed. Apology is made to the egg by the man saying, 'I don't spit on you to insult you, but to clean you and give you a color," and then it is hurled upon the board.

DIVINATION BY MEANS OF EGGS.

LIVED ON 50 CENTS A WEEK.

London Miser Who Is Worth a Quarter of a Million Dollars.

A miser who had lived for years in squalor on 50 cents a week while he was in receipt of an income of $3,000 a year and had, it is believed, $250,000 worth of property, has just forsaken his solitary life and sought better shelter in a Salford hospital, a New York Sun's London correspondent says. His name is John Clarence Hudson. He was found by the hospital officials lying on a bedstead covered with a dirty rag, with a stick by his side to keep the rats from his food.

He told the officials that he could live well on 50 cents a week. A cent's worth of milk had to last him four days and a loaf of bread for a week. His meat allowance was half a pound a week, and he bought half a pound of sugar every three months. Yet he admitted that he had $17,500 of railway stock and house property, and it is stated that he received a legacy of $150,000 from his parents.

He also declared that he had not been bathed for twenty years, and it took two nurses two hours and a half to make up the arrears in that respect. But amid all the squalor of his home the officials found a touch of a long-dead romance.

A table was laid in one room for two people to dine. It had always been kept like that, they were informed by the woman who attended the miser. Hudson, who practiced years ago as a solicitor, is said to have been crossed in love.

Another feature of the case was the discovery of a picture of Spanish beggar girls, which, Hudson declares, is a Murillo.

BEAT PAY-AS-YOU-ENTER CARS.

Parcel Laden Suburban Travelers Successfully Combine.

They do not care for new-fangled things on their trolley cars in the suburban districts, the New York Herald says. Pay-as-you-enter cars may be all right in Broadway, but in Yonkers and New Jersey, where the suburbanite is known by the number of parcels he carries, that sort of modern equipment is not wanted, thanks.

And, therefore, the Yonkers railroad company and lines to Newark have bowed to the will of the people and are putting back the good old-fashioned cars in which the conductor falls over the passengers' corns.

Women are responsible for the reversion to the old type in Yonkers. They convinced their husbands that to negotiate three bundles, a bird cage and several children into a car of the pay-as-you-enter variety required a mathematic training far beyond them. One of the women was the wife of Mrs. Leslie Sutherland, receiver for the Yonkers Railroad Company.

In Newark they adopted business methods to oust the pay-as-you-enter outfit. There a few hundred patrons of the lines agreed to always pay their fares in dollar bills. The result was that the conductors were soon deluged with the bills and unable to carry sufficient change. Besides this, schedules were upset by the delay in making change for so many.

Mr. Sutherland told the public service commissioner all about the troubles experienced in trying to introduce the trolley innovation. He said he went to Van Cortlandt Park, where passengers change from the subway to the surface lines, and tried to persuade them it would be all right as soon as they got used to the new system.

"I went up there," said he, "until the people made fun of me and called me a politician. I stood near the stairs and tried to persuade the people to get their change ready, and even offered to provide them with change. But they would not listen and set themselves against it, just as they did in Newark, where they formed the dollar committees."

Because of this it was necessary to put back old cars without wheel guards and fenders.

Commissioner Maltbie decided the company had been negligent in providing proper wheel guards on the old cars which have come from premature retirement and served notice that if the commission's orders are not carried out soon the company will have more trouble on its hands than that experienced at the hands of the irreconcilable suburbanite.

Trapped.

The man was neither neatly nor well dressed. He was plainly a tramp, begging, and had just turned away from one passer-by when he saw a young man walking briskly toward him. "Please, mister," said the tramp, "can you give us a dime to get something to eat with?"

The young man stopped. "What's the matter?" he asked.

"Can't get work," said the other, glibly. "I haven't had a bite to eat since yesterday morning. Pawned all my clothes, 'cepting these. Slept under a wharf for a week, and I don't know anybody in the whole city—honest, I don't."

The young man looked at the tramp's smooth face, over which a razor had evidently passed very recently.

"Who shaved you this morning?" he asked, and as the beggar faded away the young man grinned, and walked on down the street.

What Accountancy Means.

Accountancy is not and never can be a matter of abstract knowledge to be transferred by means of lectures, but is the art of knowing how to supply that knowledge to the requirements of business under very varying conditions. It is essentially something that cannot be taught in lectures or classes, but can only be acquired as a result of careful individual study and a reasonable amount of actual practice.—Bookkeeping.

Greatly Overstimated.

Hewitt—Half the world doesn't know how the other half lives. Jewitt—I think you overestimate the number of people who mind their own business.—Brooklyn Life.

A Fearful Punishment.

Compulsory sleeplessness, a Chinese punishment for murder, is fatal in nine or ten days.

CHICAGO WOMAN PIONEER DIES.

Mrs Johanna Del Banco

Mrs. Johanna Del Banco, who lived in Chicago for fifty-eight years, died recently in her home, 630 Wellington street, at the age of 92 years. She is survived by two daughters, Miriam, who is the head assistant in the Von Humboldt school, and Bessie, a teacher in the Morris school. Her husband died forty years ago. She was born in Germany in 1818 and came to Chicago in 1852.

THE ANCIENT BOW.

It Varied in Shape With the Different Nations.

Although universally used by the ancients, the form of the bow varied with different nations. The Scythian bow was in the form of the letter C, and the bow of the Tartars, descendants of the Scythians, still keeps that shape. The Greek bow was not more than four feet in length, but so stout and stiff that it required considerable strength and skill to use it. It is said that the first Greek bows were made from the horns of a species of goat, the bases being united by means of a metallic band. Afterward other material was used in their manufacture, but they still retained their original shape. These bows were too short to be of much use, and only a small portion of the troops were armed with them.

The Romans brought the bow to Britain, where it at once obtained favor and during the middle ages was extensively used, forming an important weapon of the armies of that period. The English archers were said to be the finest in the world, and their skill decided the battles of Crecy, Poitiers and Agincourt. The bows used were of two kinds—the longbow and the arbalest, or crossbow. The arbalest was made of steel or horn and was of such strength and stiffness that it was necessary to use some mechanical appliance to bend it and adjust the string. The arbalesters carried quivers with 50 arrows and were placed in the van of the battle.—St. James Gazette.

What Elizabeth Missed.

Our Secretary of Agriculture, the Hon. James Wilson, recently declared: "The average laborer is now living better than did Queen Elizabeth in her time."

In many respects, yes. We have acquired a great many comforts that the good Bess never dreamed of, an exchange says. She had many palaces, but not one of them was fit for the modern family of moderate income to inhabit. They had big rooms and rugs, tapestries and the like, but in winter the fireplaces smoked and in summer flies and other pests abounded. There were not heating apparatus, no wire screens, no toilet apartments, no elevators. When the head of the state wished to take a bath a big tub was hauled in and in this she abluted.

When she set out on a voyage, the vehicle, finest of its kind, was a big, springless, heavy, awkward, jolting contraption, without speed or any of the comforts. When she rode it was on a bad forerunner of a saddle or on the pillion behind her lord treasurer or some other accommodating statesman. Shoes in those days were uncomfortable and ill made. The postal service was poorly organized and the telegraph and telephone were not invented. Cooking was done on a gross scale. Whole animals were roasted on spits and great hunks were carved or torn off and set before royalty in that shape, as before others.

Of Course Not.

"By the way, Elder Browne, why is it that you always address your congregation as 'brethren,' and never mention the women in your sermons?"

"But, my dear madam, the one embraces the other."

"Oh, but, Elder, not in church!"—Success Magazine.

The Scoffer.

"Here," solemnly said the Bostonian, "General Warren fell."

"So?" replied the gentleman from Chicago, running a speculative eye up and down the perpendicular of Bunker Hill monument. "Must have been a swell subject for a moving picture act."—Puck.

The doctor who speaks but one language may understand many tongues.

— THE
OLYMPIC = LEADER

Entered as Second-class Matter in the Post Office at Port Angeles, Washington.

Subscription Price $1 per year.

LARGEST CIRCULATION IN CLALLAM COUNTY.

OFFICIAL PAPER

Published Every Friday at Port Angeles by The Webster Publishing Co.

FRIDAY, JULY 15, 1910

The Republican county central committee meets this afternoon for the purpose of naming delegates to the State convention, to be held at Tacoma, Aug. 3rd.

Senator John L. Wilson spoke in the opera house, Port Angeles, Wednesday evening to a small audience. While the people did not turn out to any very large extent to hear him, Mr. Wilson claimed to be well pleased with his reception in Port Angeles. The Senator's swing around the circle included Dungeness on Thursday, Sequim today and Port Townsend Saturday.

William Jennings Bryan, in addressing the Democratic county convention at Lincoln, Neb., July 9th spoke in support of a positive declaration for a county option unit, saying: "We have a fight before us. I have decided what I am going to do. Those who may want to come with me, come, those who want to stay at home, stay." At the conclusion of his address the plank for a county unit was adopted by an overwhelming majority of 134 to 31.

Mr. P. T. Shaw, of the Shaw Supply Co., Tacoma, was an Angeles visitor this week. Mr. Shaw is an enthusiastic supporter of General J. M. Ashton, Pierce county's candidate for the U. S. Senate, and says he was surprised to see so many of our prominent politicians and Port Angeles people generally so pronounced in their support of Mr. Ashton's candidacy. Tomorrow promises to be a big day in Tacoma. The Ashton rally, in which the nearly 10,000 members of the Ashton club are expected to take part, will be aided also by delegations from various points over the State.

A great howl was made during the local option campaign about the enormous expense to be incurred on account of the special election. That expense to the county was exactly $264.47. A paltry sum in comparison with the moral and beneficial results to follow if we may judge from the results of similar elections in other counties of the state. Everywhere, whether the vote has been for a wet or dry unit, the election has been followed by a curtailment of the saloon evil in the community. Either the saloon licenses have been raised, better regulations ordered, or the saloon legislated out of business. Since the election at Ritzville, where the "wets" recently carried the day, an ordinance has been introduced requiring the saloons to close at 8:00 p. m. and remain closed until 7:00 a. m. The majority for saloons in Clallam county was not large enough to give the saloon much encouragement for the future.

FOR SALE OR RENT.

A good 8 room house, partly furnished, and four lots, on Tenth and Chase treets. Phone x, 93.

"TROY IN THE LEAD."

From the Quilcene Megaphone.

A gentleman whose business took him pretty well over Jefferson county, and who has taken pains to ascertain the feelings of the voters over the state senatorship matter soon to be absorbing the attention of politicians, in the Counties of Clallam, Jefferson and San Juan, says that Hon. D. S. Troy stands 10 to 6 against the field, irrespective of party affiliations. The fact is, it is not a question of electing Mr. Troy, but a question of inducing him to stand for election. There is no other man in the district, whose name has been mentioned in connection with the state senatorial canvass in this district, who is so well fitted to accomplish results in the upper branch of the next legislature. His extensive acquaintance all over the state with leading men of all parties whose influence in legislation counts for the best, his well known business ability, and his clean record as a member of the legislature four years ago, places Mr. Troy in the front rank of "safe" men to represent us in the state lawmaking body. Mr. Troy owes it to the majority of voters in this district to allow his name to come before them for approval.

MARKING PROGRESS.

"Plaza and Touchet step forward! The class will inform the Inland Empire what its members are doing."

"The voters of Plaza have notified the directors of the school district to build a gym, with regular equipment, as part of the high school."

"Capital idea! It helps to develop the sound mind in the sound body, keeps the boys out of mischief, and will prove to be money well spent."

"Touchet strawberries have aroused general interest in berry-culture. Next year its acreage will be fourfold."

"Such diversification of farming improves the soil and leads to wealth. Five hundred dollars an acre from strawberries on many little farms are better than great crops of wheat from a comparatively few large farms. Intensive culture is the goal of American farming."

NOTICE.

Some of my political enemies are circulating the report that I have changed my opinion on the liquor question. I voted against the sale of intoxicating liquors because I considered it an evil, and I still have the same opinion.

Yours truly,
GARFIELD DAVIS.

Many Visit the Lakes

Travel to the Lakes has been pronounced this week, owing to the hot weather of Saturday and Sunday. The resorts there are crowded. This has been one of the most successful years at the Lakes since they began to attract attention, and the interest will grow as they become better known.

Lake Crescent Property.

If you have a lot fronting on Lake Crescent and want to sell it, communicate with me, stating size, location and price.

C. R. Jones, 415 Bailey Bldg, Seattle, Washington.

Services at Episcopal Church.

Bishop Keator will hold services at St. Andrew's Episcopal church, both morning and evening, on Sunday, July 17, 1910. A full attendance is requested. Communion.

New Improved Up-To-Date Feature

Champion Mowers
Deering Mowers, Rakes
Scythes and Hand Rakes

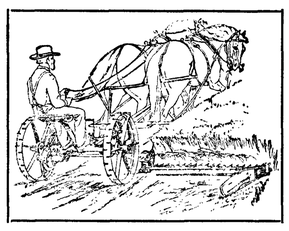

Haying Tools all Description

R. D. WILLSON
HARDWARE CO.

PAID ADVERTISEMENT.

BURKE

King County's Choice for United States Senate

Judge Thomas Burke is the choice of King County Republicans for Senator. For the information of Republicans in other parts of the state we desire to call attention to the following facts:

1. Judge Burke, feeling there should be but one candidate from King County, offered to submit to a preliminary primary, agreeing, in case he should not receive a plurality of the Republican votes of his home county, to withdraw from the contest and to give his hearty support to such candidate as might receive such plurality. His offer was refused by Messrs. Wilson and Humphries, the other candidates from King county.

2. As a result of this refusal, the friends and neighbors of Judge Burke proceeded to the organization of the Burke Senatorial Club of King County. By June 10th this club had reached a membership of 12,000 qualified voters, and since then has been steadily increasing in numbers.

3. Still impressed with the belief that King County should have but one candidate, Judge Burke again offered to submit to a preliminary primary, stating that he would withdraw from the contest unless he received a larger vote than the combined votes of all of the candidates residing in King County. This offer was also declined by Messrs. Wilson and Humphries.

4. To ascertain the relative strength, in Seattle of the several senatorial candidates, it was deemed advisable to take a poll of the principal office buildings, of the stores along First, Second, and Third avenues, Western Avenue and Pike Street, and some of the wholesale establishments and docks along the Waterfront. The vote was a secret one. Instructions were given to those taking it not to attempt in any way to influence the result. Accuracy was the object sought. The vote stood as follows:

Office buildings—Alaska, New York, Bailey, Hinckley, Haller, Epler, Empire, American, Leary, Arcade, Eitel, Northwest, Trust, Pioneer, Mutual Life, Sullivan, Washington, Colman, Lowman, Henry, White, Central:

BURKE	975
Poindexter	272
Wilson	225
Humphries	69
All others	56
	1,597

Stores, along First, Second and Third Avenues, Western Avenue and Pike street.

BURKE	735
Poindexter	178
Wilson	131
Humphries	79
All others	101
	1,224

Wholesale Establishments (8)

BURKE	166
Poindexter	23
Wilson	18
Humphries	14
All others	11
	232

Waterfront and Docks.

BURKE	107
Poindexter	46
Wilson	36
Humphries	70
All others	25
	284

Summary.

BURKE	1,983
Poindexter	519
Wilson	410
Humphries	232
All others	193
Total	3,337

It is estimated that at the Republican Primaries in King County some 30,000 votes will be cast. Should the relative strength of the candidates as disclosed by the above vote be maintained, Judge Burke will receive in this county considerably over 10,000 votes more than his nearest competitor. It is probable, however, that on primary day, Judge Burke's strength will be greater, for the tide is setting strongly in this direction. The foregoing, conclusively showing Judge Burke to be the overwhelming choice of King County, is submitted for the candid consideration of Republicans throughout the state.

BURKE SENATORIAL CLUB
OF KING COUNTY,
By
F. W. Baker, President.
J. P. Agnew, Secretary.

POLITICAL ANNOUNCEMENTS

PAID ADVERTISING.

Announcements in these columns of candidates for any political office within Clallam county are payable in advance at the rate of not less than $5.00 per inch, the announcement to run full time until the nominations are made. Half time, $2.50 per inch. No announcement will be received on any other terms, or for less than $5.00.

Reading notices, ten cents per line first insertion, five cents each subsequent insertion.

PAID ADVERTISEMENT.

For Auditor.

I hereby announce that I will be a candidate for nomination on the Republican ticket for the office of Auditor of Clallam County, subject to the September primaries.

R. D. McLAUGHLIN.

PAID ADVERTISEMENT.

FOR COUNTY TREASURER.

I hereby announce that I will be a candidate for nomination on the Republican ticket for the office of Treasurer of Clallam County, subject to the September primaries.

F. L. THOMPSON.

For Treasurer.

I hereby announce that I will be a candidate for the nomination on the Republican ticket for the office of Treasurer of Clallam County, subject to the September primary.

C. L. BABCOCK.

For Treasurer.

I hereby announce that I will be a candidate for nomination on the Republican ticket for the office of Treasurer of Clallam County, subject to the September primaries.

Held following important business positions of trust:

From 1882 to 1885. Cashier, Bookkeeper for Sixth and Market Street Car Line, St. Louis, Mo.

From 1886 to 1889. Manager St. Louis, Mo., office Germania Life Insurance Co., New York-Berlin.

WILLIAM A. LANGE.

PAID ADVERTISEMENT.

For Supt. of Schools.

I will be a candidate at the coming primary election on the Republican ticket for the office of Superintendent of Schools of Clallam County.

INA McNUTT.

PAID ADVERTISEMENT.

For County Clerk.

I hereby announce that I will be a candidate for nomination on the Republican ticket for the office of Clerk of Clallam County, subject to the September primaries.

HORACE WHITE.

PAID ADVERTISEMENT.

GARFIELD DAVIS

Is a candidate for
SHERIFF,
Subject to the September Primaries.

Jas. R. GALLAGHER
FOR SHERIFF

I hereby announce myself as a Republican candidate for the office of Sheriff at the ensuing primary election, September 13. My candidacy is based on a rigid enforcement of the law, irrespective of who it may please or displease.

PAID ADVERTISEMENT.

For Assessor.

I hereby announce that I will be a candidate for nomination on the Republican ticket for the office of Assessor of Clallam county, subject to the September primaries.

WILLIS D. COOK.

PAID ADVERTISEMENT.

For Commissioner--First District.

I hereby announce that I will be a candidate for nomination on the Republican ticket, for the office of County Commissioner from the First District, Clallam county, subject to the September primaries.

P. S. GOVAN.

For Commissioner--First District.

I hereby announce that I will be a candidate for nomination on the Republican ticket for the office of County Commissioner from First District, Clallam county, subject to the September primaries.

FRANK LOTZGESELL.

For Commissioner-Second Dist.

I hereby announce that I will be a candidate for nomination on the Republican ticket for the office of County Commissioner of the Second District of Clallam county, subject to the September primaries.

RAY L. HAYNES.

J. C. Hansen,

Candidate for the office of County Commissioner from the Second District, Clallam County, subject to September primaries.

PAID ADVERTISEMENT.

CLAYPOOL

Republican
Olympia, Thurston County
Is a Candidate
FOR CONGRESS
Subjest to September Primaries

NOTICE.

Elks Convention August 10th, 11th and 12th. Local hotels will not be able to lodge all visiting Elks therefore the citizens are requested to open their homes for entertainment. Those having spare rooms, with or without board, please at once notify.

E. E. Day,
M. J. Kerkes,
Conrad Luppen,
Committe

Buggy and harness for sale.
J. M. Gardner, 8th and Francis Sts

OUR SHOES

"Make Long Walks Seem Short."

¶ They make the feet glad because--
¶ They do away with "foot worry"
The STYLES are perfect
Their QUALITIES have been
he STANDARD for years

Wearers know tne reason "why"

Please call and See our line of Shoes and we will show you comfort in foot-wear and still give you the latest in up-to-date styles and the very best makes. No better goods on the market to select from.

Repair Work a Specialty

J. P. JENSEN Shoe Store "Quality"

IT MAKES A MAN FEEL PRETTY GOOD

TO HAVE MONEY IN THE BANK

If you don't believe it will make you feel good to have money in the bank and watch it grow, just TRY IT. It will be easy for you to save if you will only BEGIN. Do it to-day

Make OUR bank
YOUR bank

Bank of Clallam County
Port Angeles, Washington
Established April, 1895

Mrs. S. E. Wright
Teacher of Piano
Pupil of Prof. Shortiss, of the Paris Conservatoire
Leschetizky Method Taught
Residence 413 Front St.
Phone [illegible]

CANADIAN PACIFIC RAILWAY
WORLD'S SCENIC ROUTE

Finest Trains East or West insist on having your Tickets read over Canadian Pacific.

Special Rates:
June-July-August
For dates of Sale and Rates, apply
W. V. Moore, Agent,
Port Angeles' Wash.
A. B. CALDER, Gen. Agent,
Seattle, Wash.

Thos. T. Aldwell
Established 1890.
Rooms 10 & 10a Aldwell Blk.

See him for

Real Estate
Surety Bonds
Fire Insurance
Time Investments
All Information
Cheerfully Given

Special care given property of non-residents

Thos. T. Aldwell
Established 1890.

CHURCH ANNOUNCEMENTS

Sunday school in the Baptist church Sunday morning at 10 o'clock. Song service in the evening at 7:30 o'clock. Prayer meeting every Thursday at 7:30 o'clock.

First Church of Christ, Scientist, Eighth St., between Oak and Laurel. First reader, Mrs. M. A. Lewis. Services 11 a. m.; Sunday School 12 a. m.; Wednesday, 7:30 p. m.

St. Andrews' Episcopal Church Services—Sundays: 7:30; 11:00 a. m.; 8:00 p. m. Fridays, 7:30 p. m.

Lincoln Heights Methodist Episcopal Church--Preaching services Sunday morning at 11; Sunday school at 10; Epworth League at 7. Rev. H. R. Merrill, pastor.

Ev. Luth. Church.—Until further notice there will be service on the 2nd and 4th Sundays of each month from 11:00 to 12:00 o'clock. Sunday school every Sunday; classes in German and English from 10:00 to 11:00 o'clock.

First Methodist Episcopal Church, Rev. H. Jackson Hartsell, pastor. Sunday school 10 a. m., preaching 11 a. m. and 7:30 p. m., class meeting, 12 noon, Junior Epworth League, 3 p. m., Epworth League, 6:30 p. m., Mid-week prayer service, Thursday 7:30 p. m. A cordial welcome is extended to all.

Notice for Publication.

Department of the Interior, U. S. Land Office at Seattle, Wash., May 20, 1910.

Notice is hereby given that Francis Gilson Cox, [illegible] on Ellen S. Cox deceased, widow of [illegible] E. Cox deceased, of Seattle, Wash., who made Oct. 8, 1907, made Homestead Entry No. 19597, for W ½ SE¼, E½ SW¼ Section 28 Township 29 N., Range 6 W., Willamette Meridian, has filed notice of intention to make Final Five-year Proof to establish claim to the land above described, before Register and Receiver U. S. Land Office, at Seattle, Wash., on the 15th day of July, 1910.

Claimant names as witnesses:
John W. Hickey, of Port Angeles, Wash.
E. A. Fitzgerald, of [illegible] "
Theodor Bras Bas, of [illegible] "
Albert Smith, of Seattle, Wash.
George W. Wells, of Seattle, Wash.

J. HENRY SMITH, Register.

Notice to Creditors.

No. 497.

In the Superior Court of the State of Washington, for Clallam County.

In the matter of the Estate of John D. McQueen, deceased.

Notice is hereby given by the undersigned, John A. McKee, administrator of the estate of John D. McQueen, deceased, to the creditors of, and all persons having claims against said deceased, to exhibit them with the necessary vouchers, within one year after the date of the first publication of this notice, to said John A. McKee at his residence, on Eighth street, near Pine street, Port Angeles, Clallam county, Washington, the same being the place for the transaction of the business of said estate.

Dated July 8th, 1910.

JOHN A. McKEE,
Administrator of the Estate of John D. McQueen, deceased.

James Stewart, Attorney for the Estate.
First publication, July 8th, 1910.

Morey & Wright
Successor to H. P. McNut
Horse Shoeing and Wagon Repairing
Satisfaction Guaranteed

Mr. H. A. Campbell
PIANO INSTRUCTOR
Leschetizky Method
'Phone R76

You Need a Good Remedy for

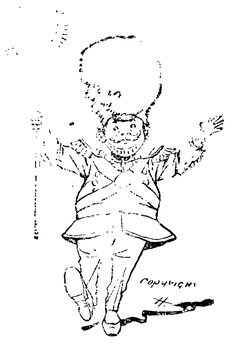

Chapped Hand and Face

Keeping Freckles Away

To Stop That Cough

To Ease Those Corns

We carry the best of every
One of These Remedies

Mathewson's Drug Store

PHONE 28

Here is Your

OPPORTUNITY

To Save Dollars

On Merchandise of High Character A TRUE and SINCERE Marked Down SALE for TEN DAYS

Watch for Posters

Times Clothing Mart

Who's Your Tailor?

ACCORDING to Prof. Wm. Muldoon, champion wrestler, "Nervous, tired and defeated men are dowdy and indifferent dressers. Men of courage, men able to do big deeds and think big thoughts, dress well."

Fashion 641
Three-Button Novelty Sack
Round Corners

Ed. V. Price & Co.
MERCHANT TAILORS CHICAGO

through us, enable you to be as well dressed as any man on earth at a cost easily within your reach. We'll show you their handsome Spring woolens and take your measure if you'll come in. Today!

CHAS. A. FILION
Representative, next to Glendale Creamery, Port Angeles

JAMES R. GALLAGHER'S TRANSFER

—: PHONE 24 :—

LIVERY, FEED, SALE STABLES

Lincoln Street Wharf, Port Angeles.

Commercial Baggage a Specialty. Cab Service at All Hours.
Piano Moving. Heavy Hauling.

Horses for Sale on Hand Now.

P. J. WILLIAMS The Old Reliable Jeweler

Watch Repairing a Specialty

CITY NEWS

Watch for the Buttons.

Imported Fish Balls, 20c per can, at Fish Market.

For iron beds of all kinds call on Christopherson & Leland.

C. J. Farmer left Tuesday for Seattle on business.

Ed. Hooker of Rena spent the early week in the city.

Lard Compound, and Cottolene, at the Gate City Grocery.

Genuine Iceland Herring, large and fat, 3 for 25c, at Fish Market.

Button Day. Watch for the buttons; Button Day is coming.

Mr. and Mrs. C. A. Griggs are spending the week in the city.

John Trumbull spent the early week here with his family.

Stone jars in sizes from 1 gal. to 20 gal. at Christopherson & Leland's.

C. F. Andrews and wife, Centralia, Wash., were Angeles visitors this week.

Jelly Glasses, Economy Jars, and Jar rubbers, for finest line at Gate City Grocery.

Mrs. C C. Bowman of Seattle arrived Monday to spend a few days here with old friends.

Some warmth to Saturday's weather, 88 in the shade, 103 to 105 on the warm side of the street.

See Baton and Miles, at the Sequim Opera House, Sat. July 23. In their clever sketch intitled "Dew Drop In"

Mrs. A. Ballinger of Victoria is spending a few weeks here with her parents, Mr. and Mrs. Jos. Goerg.

Mr. and Mrs. Van Welch, Seattle, are visiting at the home of the former's parents, Mr. and Mrs. Geo. Welch.

Good second hand and new fruit jars, all sizes, rubbers and covers guaranteed, at Christopherson & Leland's.

Silver Loaf Flour, made from hard wheat, and Rhododendron Flour, the best state flour, at the Gate City Grocery.

Garrison and Von Riegen at Sequim Opera House Saturday July 23, in a new act "The Messenger Boy and the Thespian."

The Woman's Literary Club will give a Button Day for the benefit of the Bridge Fund. Watch papers for further notice.

Among Tuesday's passengers from up sound were Mrs. G. M. Lauridsen, Grant Humes, Chas. Morse, Ernest Nelson.

Mr. and Mrs. John Bowers and family left Sunday for Vancouver, B. C. where Mr. Bowers has a lucrative position.

A new line of the famous Imported Hand-Made Swede Scythes at H. Gutenberg Hardware and Furniture Co.

A fine selection of new and second hand stoves and ranges at better bargains now than ever before. Christopherson & Leland's.

Mrs. Harold Grinnold returned to Seattle Tuesday after a visit here of some length with her parents, Mr. and Mrs. Emil Dermul.

Lost—A black mare, 2 years old, four white feet, white face, branded with a star. Liberal reward.
Dick Eacrett.

D. S. Derickson is home from Orting for a few week's stay. He is looking well and has recovered completely from his late illness.

For Pianos, Organs and Musical Instruments at reasonable prices, call at Wright's studio of Music, 413 Front street. Phone L, 185.

Amateur night at the Sequim Opera House Saturday, July 23. Singing Dancing, Speaking, Acting, Speaking, Moving Pictures and Illustrated Songs.

Mr. and Mrs. Arthur Smith accompanied Mrs. Smith's parents, Mr. and Mrs. Hickman, to Seattle on Monday, the latter returning to their home at Denver.

Mrs. E. A. Watson of Seattle is enjoying a rest and visit at the home of her cousin, Mr. A. D. Wolverton. She came Saturday and expects to remain a couple of weeks. We are very glad to report Mr. Wolverton as improving quite rapidly at present after rather a severe illness of two weeks.

A 55 per cent dividend on your annual premium returned to you, Mr. Policy Holder. Pretty good, isn't it? This is what the Northwestern is doing for its policy holders. Better phone (R68), write or see Geo. A. Sewell, P. O., Port Angeles, agent for Clallam and Jefferson counties for the Northwestern Mutual Fire Association.

E. E. Day's friends have long suspected that he was a past master in the art of drawing the long bow, but until last evening proof has never been available. At the regular Thursday evening session of the Elks he presented Naval Lodge with a check for five dollars, the prize recently won for telling the best story to the Seattle Elks, on which occasion there were thirty-eight contestants, and the Colonel was voted the best of the bunch.

Baker will trade you a new stove for the old one.

All kinds of Garden Tools. H. Baker & Son.

C. W. Grader of Forks has gone to Hoquiam to reside.

New line of Iron beds and matresses at H. Baker & Son's.

S. J. Lutz and family returned, Tuesday, from a Seattle visit.

Mrs. Conrad Luppen went to Seattle Wednesday for a few days visit.

Mr. and Mrs. Wm. Ritchie were up sound passengers Wednesday.

Mrs. Robert Hagerty of Sequim was an Angeles visitor Saturday.

For sale cheap—50 acres at Mt. Pleasant. Apply to L.R. Thompson

Born, Friday night, the 6th, to Mr. and Mrs. P. J. Woods, a daughter.

Harris oil, the best for gasoline engines and automobiles. Toler Supply Co.

Two scow loads of wooden pipes for the Ennis creek line arrived yesterday.

Sour pickles, 15c per qt. Sweet pickles 20cts per qt., at Gate City Grocery.

Among Wednesday's up sound passengers were Father Wolfgang and J. D. Hitchcok.

The H. O. oat meal is the finest in market. Get a package at the Gate City Grocery.

Now is the time to get your bicycles cleaned and repaired at Baker & Son's.

For Sale—A very fine six octave organ, good as new. A bargain.
S. E. Wright, 413 Front street.

Mrs. Cline of Dungeness, and her sister, Mrs. David Govan, went out to the lakes and hot springs to join Mr. Govan.

Why not trade at the best place, you certainly want the best and you will find it at Phone 5, E. W. Merrill & Co.

W. W. Garvin was a returning passenger from Seattle Tuesday, whither he went in the interest of Fuca Shingle Co.

There is an absence on our water front of fishermen and fishing launches just at present. They are all out at the Cape reaping a harvest.

Attorney R. C. Wilson of Tacoma has been in the city several days this week looking after business affairs. He expects Mrs. Wilson here this week.

J. Lloyd Aldwell, the rustling manager of Angeles' ball team, went up to Seattle to secure the boat service for the excursion to Fort Worden Sunday.

W. C. Nelson was over from Victoria this week, having some repairs made on the Foster residence and renting his residence property on Fifth street.

Mrs. Sorge and Mrs. Moon of Port Townsend were week end guests of Mr. and Mrs. John Hansen, spending a most delightful day at the Lakes Sunday.

Mr. and Mrs. Burreson and little daughter Zinta, arrived Wednesday from Chicago for an extended visit with Mrs. Burreson's brother, A. J. Cosser and family.

Watch for Gutenberg's ad next week. He expects a car load of the finest rugs and carpets ever brought into the city. Also a shipment of fine glass ware and china.

Mrs. H. L. Mitchell came in from Lake Crescent Sunday to see those two little grandchildren. The attraction is too great for Mrs. Mitchell to remain away very long at one time.

Ladies Aid of M. E. church will serve a raspberry social Wednesday, the 20th, at the home of Mrs. Ben Raymond, cor. Georgiana and Eunice, from 3 to 7 p. m. 15c Everybody welcome.

Mr. and Mrs. Elves and daughter Grace have been visiting in Angeles this week. Miss Grace being in poor health. The physicians give every encouragement of an early return to complete health.

E. D. Short's btother, who has been here on a visit, has bought the Mrs. M. Smith house, corner Oak and Sixth, and expects to make Angeles his home. Mrs. Smith left Monday on a trip to California.

When in want of anything in the fresh or salt meat line, just drop into James Fitzgerald's shop, the Bell building on Front street. Our motto is, the best of meats and courteous treatment to the wants of customers.

E. E. Day received the sad news yesterday of the death of his aged mother at her home in Lunenberg, Vt. The Merchants, as well as his other places of business will be closed this afternoon during the funeral hour.

Mr. and Mrs. Frank Lotzgesell and daughter, Miss Bessie, were week end visitors in our city, Miss Bessie being initiated into the Eastern Star at its regular meeting Saturday evening. Mr. J. Lyle Beam also became a member of the order.

Rev. Charles B. Sears, Sunday School Missionary of the Puget Sound conference of the Methodist Episcopal Church, will preach in the First Methodist church Sunday at 11 a. m., and in the Methodist church at Dungeness in the evening at 8 o'clock. Come out and hear him and bring a friend with you.

Wanted—A position as cook in camp or mill; or as housekeeper. Experienced. Apply Angeles Lodging House. Vina Cantonwine.

E. W. MERRILL & CO.

Many have taken advantage of our

Customary Courtesy

to our trade and ordered liberally of PEACHES for canning. Our plan has met with success, but even after four years, some are skepticrl and are not sure we will do what we say. We will save you Ten Cents on every Box of Peaches You Buy from this Store

We have a nice line of EVERLASTING Schram and Mason Jars; also the veay best thing in Jelly Glasses. We have some very attractive Prices to offer you in the Jars we have mentioned. Ask for prices.

FLOUR will rise in price so buy what you may need for two months. With the new crop may come lower prices but there is no certainty of this.

E. W. Merrill & Co.

GIRLS—LISTEN!

The secret of beauty is not face massage, but *food*. The baby complexion comes from milk and cream. Eat—

GLENDALE ICE CREAM
(Because It's Pure)

if you would be beautiful. Eat lots of it—it will keep your skin cool and your cheeks pink.

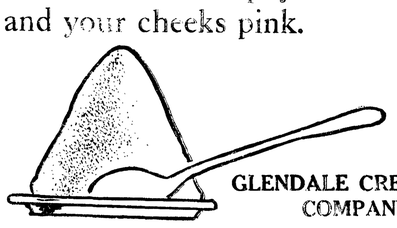

GLENDALE CREAMERY COMPANY

Call For It at Fruit Stands

...THE...

PORT ANGELES GROCERY CO.

FLOUR, FEED and GROCERIES

Oat and Alfalfa Hay

We have the Exclusive Sale—

Of Ideal Flour, the best that can be made from the best Blue Stem Wheat

Of the Famous Chase & Sanborn Teas and Coffees

Of the Waldorf brand of Canned Goods the best Eastern Product

If You Want Quality Try These Goods

F. A. STILES, Proprietor.

Mrs. M E. Troy

Instructions in China Decorations and Water Colors and Oil.

Conventional and Naturalistic work a specialty

Orders Executed

Front St. near Johnson & Bork

Chas. P. Donnell
CIVIL ENGINEER
Sequim, Wash.
Both Phones

JAMES STEWART
Attorney at Law
Office on Front Street
Port Angeles, Wash.

Proceedings Board of Commissioners

Tuesday, July 5th, 1910, at 9:00 A. M.

The Board met pursuant to adjournment, Commissioners Lauridson, Erickson and Bugge and Deputy Auditor McLaughlin being present.

Minutes of the meeting of June 3rd and 4th were read and approved.

The Board proceeded to the Treasurer's office and checked up the cash on hand, and found the same correct according to the Treasurer's Quarterly Report.

The Board examined claims for expenses of Local Option Election, including salaries of election officers, rent, postage and mileage, and ordered warrants drawn upon the Current Expense Fund to the amount of $264.47 for same.

The Board examined the following additional claims and ordered warrants drawn upon the Current Expense Fund for same:

C. W. Clausen, State Auditor, levy for Bureau of Inspection	$50 02
A. D. Willson, Coroner's fees	12 20
Fred L. Clarke, wood	47 25
P. G. Graves, telegrams and express	1 96
Angeles Tel. & Tel. Co., Phone messages	14 75
R.D. Willson Hdw. Co., supplies	6 60
Ray L. Haynes, board of County poor	75 00
R. R. Harding, P. M., box rent	3 45
Mamie Peterson, nursing scarlet fever cases	25 00
Richards Tag Co., tags	1 64
L. & M. Alexander & Co., supplies	9 00
Webster Publishing Co., publications and supplies	16 25
Tribune-Times Co., publications and supplies	82 00
Irwin-Hodson Co., supplies	35 65
Pioneer Binding and Printing Co., supplies	16 00
E. O. Sisson attending Institute	37 50
Thos. Geisness, Board of Education and 8th Grade Exmr.	35 00
Tillman Peterson, Board of Education and 8th Grade Exmr	35 00
Ina McNutt, Board of Education and 8th Grade Exmnr	35 00
Alice M. Ball, Board of Education and 8th Grade Exmr.	35 00
Annette Trumbull, visiting schools	18 00
E. W. Merrill & Co., mdse for paupers	5 00
P. B. Chambers, livery and freight	32 10
P. Grubb, freight	7 00
P. J. Wood, board of Bridge Inspector	10 00
Wm. B. Ritchie, Attorney's expenses	5 50
E. A. FitzHenry, expenses	44 00
" " Engineer's salary	110 00
Chas J. Filion, Assisting Engineer	15 00
Wm. Van Brunt, " "	26 00
Hugh Lester, " "	27 50
Frank Sullivan, " "	32 00
June Sullivan, " "	6 00
Ellis Getchell, " "	4 00
F. Lehman, " "	7 88
C. W. Gehrke, " "	54 00
N. L. Borst, " "	1 25
K. O. White, Deputy Clerk's salary	17 50
L. J. Leonard, Deputy Assessor's salary	17 50
R.H. Blake, Deputy Assessor's salary	14 00
John Hallahan, Deputy Assessor's salary	94 50
Sid Case, Deputy Assessor's salary	93 60
David Govan, Assessor's Salary	12 00

The Board rejected the claim of Dr. W. W. McGeorge for $37.25 for professional services rendered Benjamin Crosby.

The board examined the following claims and ordered warrants drawn for same upon the funds of R. & B. Dist. No. 1:

Wm. Wooding, Supervisor	$104 00
Chas. MacDougall, labor and team	104 00
Ed Green, labor and team	100 00
Ed Ford, " "	104 00
James Wooding, "	50 00
Wm. Ware, labor	51 00
W. D. Morrissey, labor	60 00
Frank Stewart, labor	50 00
George J. Kirnsey, labor	52 00
Henry Gunderson, labor	30 00
Charles Cays, labor	3 00
L. H. Tripp, labor	11 00
H. E. Hemme, labor & team	40 00
Wm. Duncan, labor	17 50
David Duncan, labor & team	20 00
W. A. Kase, labor & team	42 50
Ed Fritz, labor	25 00
Hugh Priest, labor	7 50
David Burrowes, labor & team	40 00
Robert Burrowes, labor	13 75
Chris Burrowes	15 00
Joseph Werner, labor	2 00
A. F. England, labor	12 00
Chas. England, labor & team	20 00
John Warnberg, labor	12 00
John R. Kennard, labor	14 00
B. Nordstrand, labor & team	18 00
Fred Danz, labor & team	35 00
Henry Danz,	39 00
William Danz, labor	37 00
Joseph Kirner, hay	16 35
A. F. England, plow beam	3 00
C.W. Thompson, hay & oats	118 55
R.D. Willson Hdw. Co., powder, etc	20 50
F. T. Crowe & Co., grader	135 00
Henry Gunderson, powder	53 55
A. O. Nelson, blacksmithing	17 80
Sequim Trading Co., supplies	192 02
Seguim Trading Co., "	10 00

The Board examined the following claims and ordered warrants drawn for same upon the funds of R. & B. Dist. No. 2:

Joseph Pearson, Supervisor	$104 00
Ed Eastman, labor	48 75
Mike Sullivan, labor	49 00
Ed Studivan, labor	62 50
Otto Erickson, labor	49 00
Theo. Peterson, labor	49 00
Bat Sullivan, labor	49 00
James Wootten, labor	60 00
H. S. Hansen, labor	17 50
James Gallagher, labor & team	150 00
P.B. Chambers, labor & team	157 00
Albert Eacrett, labor & team	10 00
A. H. Gould, labor	9 75
Jay Gould, labor & team	25 00
Frank Drumb, labor	25 00
Chas. Forsberg, labor & team	69 00
Robert Kilmer, labor	7 00
W.H. Guthrie, labor	10 00
Jesse Kilmer, labor	2 50
Chas. Singhose, labor	2 50
Elbert Land, labor	10 00
Ernest Leith, labor	7 50
Sam Hilt, labor	6 87
Milford Eacrett, labor & team	12 50
Orin Babcock, labor, etc	72 75
James Fitzgerald, meat	37 96
R.D. Willson Hdw. Co., supplies	2 75
Gate City Grocery, groceries	87 65

The Board examined the following claims and ordered warrants drawn for same upon the Bridge Fund:

George Hubbard, labor	$21 25
F. H. Ward, labor	29 37
Leo Bennett, labor	22 50
C. A. Morse, labor	56 75
E. F. Delong, labor	43 75
H. L. Heath, labor	34 58
R. J. Beduhn, labor	40 38
H. J. Bruce, labor	16 56
S. Land, labor	89 70
Chas. Cays, labor	69 00
J. R. Long, lumber	147 70
E. H. Isbell, lumber	8 30
Filion Mill & Lumber Co., lumber	15 65
F. T. Crowe & Co., carbolineum	67 00

The Board examined the following claims and ordered warrants drawn for same upon the River Improvement Fund:

E. L. Bennett, labor	$81 25
J. B. Mapes, labor	84 50
Alf Cays, labor	81 25
Chas. Payne, labor	26 00
Mapes & Dick, use of engine	125 00
E. Lysell, labor	81 25
Sherman Thompson, labor	81 25
Louis Spadt, labor	81 25
Omar Heath, labor	17 00
T. Miller, labor	3 25
Chris Miller, labor	39 00
Glendale Creamery Co., supplies	3 00
Ed Ford, wood for engine	39 00
Henry Gunderson, powder	58 25
P. A. Jensen, blacksmithing	11 85

The Board ordered that a warrant for $7.50 be issued to Jas. Zeman upon the Game Protection Fund, for collecting license fees.

The Board ordered that a warrant for $12 07 be issued to the Educational Publishing Co., upon the Circulating Library Fund, for books.

The time for opening bids for the construction of the Ward Bridge across the Dungeness River, having arrived, and only one bid having been received, the same was opened, and found to be by P. J. Woods, and amounted $1696.00, according to the Engineer's figures.

This bid being considered reasonable the said contract was awarded to P. J. Woods.

The Board aproved the petition and bond of Karl Klaehn and G L Blank for renewal of their saloon licenses at Dungeness, and instructed the Auditor to issue said license.

The Board granted the petition of D T Anderson for renewal of his saloon license at Dungeness and instructed the Auditor to issue said license upon his filing a proper bond.

The Board approved the bond of P J Woods for the Morse Creek Bridge contract.

The Board received and granted the petition of Myron Heister et al for a road.

The Board received and filed the petition of A N Taylor for a road between Dungeness and Sequim.

It appearing to the Board that John W Cays sr. has been allowed no exemption on personal property for the year 1909, that he is legally entitled to same, and that he has paid said tax, the Auditor was instructed to issue him a warrant upon the Current Expense fund for the sum of $5.25 reimbursing him for the payment of said tax.

The Auditor was instructed to call for bids for the construction of a bridge on the Burlingame road across the Dungeness river.

The Auditor was also instructed to call for bids for construction of the Morse Creek Cut off road.

The Board adjourned to meet Wednesday, July 6th, at 9:00 a m.

Wednesday the 6th day of July at 9 a. m.

The Board met pursuant to adjournment, Commissioners Lauridsen, Erickson and Buggy and Deputy Auditor McLaughlin being present.

The Board examined the following claims and ordered warrants drawn for same upon the fund of R and B Dist. No 3:

Wm Mike, labor	$ 24 00
Louis Klahn	3 75
Henry Buckman	50 62
Lewis Oleson	47 25
Frank Brand	50 62
Allen Isom	50 62
E Antonsen	50 62
Knut Knutsen	50 62
William Hendricks	49 50
J E Green	33 75
John A Green, supr and team	137 50
F W Nourse, labor	54 00
O Mulholland	82 25
Tom Birkestol	63 30
Henry Borseth	71 70
L C Nourse	66 00
Peter Peterson	60 00
Hans Ouim	41 70
S Schaeffer	38 70
Peter Dippeisse	27 00
K K Dovind	25 50
O H Boe, labor and team	54 00
Ole Boe labor	12 00
F W Nourse	9 00
Tom Birkestol	9 00
L C Nourse	7 50
Daniel White	5 00
O Mulholland	21 00
Henry Borseth	7 50
James H Stickels	73 50
Anton Ruder	60 00
F B Fogleson	45 00
Van Sonenberg	45 00
A Haswig	46 50
A Orset	6 00
J L Sands	57 00
George Talbot, labor and team	69 00
George Lamb labor and team	22 50
C A Hanson labor and team	81 00
Henry Belden, labor	30 0
O M Klaboe	12 00
A Danielson	12 00
John A Green, supplies	31 18
A M Konopaski, supplies	10 40
F T Crower & Co, grader	135 09
A Fairservice Co, supplies	121 87
W Taylor, supplies	65 00

The Board examined the following claims and ordered warrants drawn for same upon the funds of R and B Dist. No 4:

Henry Marshall, supervisor	95 75
Geo Hughes, labor	13 33
Clyde Maneval	57 40
Earl Wilson	30 60
Swan Johnson	48 80
Lloyd Curtis	39 50
Carl Carlson	31 50
Geo Brooks	49 20
Norman Whitcomb	50 15
Jake Hahn	64 70
Willie Collings and team	99 25
Joe Legatis labor	32 50
Amos Geotz	47 15
Guy Lesure and team	75 15
E M Case labor	50 30
Gus Thorsen and team	83 90
E Pullen and team	88 90
Arthur Arnhold labor	51 80
Carl King	42 00
Harvey Smith and team	70 00
Joe Marsh and team	115 50
Ned Clark, labor	66 00
Charles Hagadorn	72 00
Max Klahn	66 90
Theo Klahn	63 00
Henry Klahn	69 00
G F Hutell	63 00
Fred Hagadorn	54 00
E Saltman	60 00
A W Chapin	66 00
Henry Marshall, team	55 00
A W Wentworth	110 00
Joe Pullen	63 00
Wm Hudson	30 00
Robert Lee	66 00
Stanley Gray	33 00
A W Smith and team	115 50
Webster Hudson	33 00
A W Smith. and team	107 25
John Van Bossephe and team	61 00
S Maxfield and team	45 65
Peter Van Bossche and team	42 00
Luke Hobucket labor	18 00
Max Hudson	18 00
Wilson Payne	18 00
Peterson Kowonosh	18 00
Charles Haweattle	18 00
Grant Eastman	18 00
Charles Troy	31 94
Leman Parker	49 60
C D Maxfield	92 40
R H Kidd and team	105 20
J A Rianey use of rigging	5 00
Gus Thorsen labor	12 00
Martin Raun freight	8 25
A Fairservice & Co, supplies	273 60
Frank M Ackerly	33 75
W F Taylor	131 65
Geo Weldnick	19 94
Alvin Whalgren	61 16
Henry Marshall	12 75
Stanley Guydecki	14 58

The Enigneers' report on the Draper road was received and filed.

The Board allowed the following Commisssioners claims and ordered warrants drawn for same upon the Current Expense fund:

G M Lauridsen, 1½ days salary	6 00
K O Erickson 1½ days salary and mileage	25 40
H Bugge 1½ days salary and mileage	11 00

There being no further business, the Board adjourned to meet Thursday, August the 4th 1910 at 9a. m.

ASSESSMENT OF LOGGED-OFF LANDS

Logged-off lands are assessed entirely too low. The rancher who has a place alongside of a logged-off tract pays a penalty in his rate of assessment for improving his little farm. He pays taxes on sixty per cent. of its actual value. He pays taxes on as high as ninety dollars in a valuation of one hundred and fifty dollars per acre, while the adjoining wild land, which the owner holds in its raw state at fifty and seventy-five dollars per acre, pays taxes on a valuation of one and two dollars. One man gives the people food for the maintenance of life and the other practically prohibits the use of his soil, and speculates upon the brawn and labor of the farmer. In this matter of logged-off lands would it not be equitable to assess the man who holds his land for the unearned increment, which arises from the labors of his neighbor, at the same ratio as the actual producer? Why not assess the fellow who has the logged-off lands "worthless until cleared" at sixty per cent. of the price he places upon them? In many cases the original cost was a square meal and a slip of legal evidence with ordinary fees amounting to possibly a few dollars per acre; and the income has been thousands of dollars and the lands yet remain. In many cases when one piece was cleared of the best timber it was scripped and lieu-lands taken, absolutely recouping the holder. Millionaries have been made at the government's prodigal and lavish liberality while bonds have been issued to conduct the government and pay the expense of protecting these beggars in the possession of their millions. Why should the industrious and hard-working farmer and dairy-man, the pioneer building for himself and his own a house in the wild woods at tremendous cost of labor and treasure, pay the taxes of the man-at-ease who is lucky enough to have friends in congress and on the bench to help him hold the paltry possessions of a fleeting lifetime? God, who gave the forest to the earth; who rolled back the seas and elevated the land; who gave the soil its fertility and the air its life-giving properties, meant that they were for the use of man—and if men hold them and keep their use from others it does seem that they should be required to pay a just proportion of the taxes to maintain the government which ensures to them continued and peaceable possession."

The above, from the Port Townsend Leader, hits the situation in Clallam county exactly, only here its the timber barons and the saloon interests that are combined to oppress the people and perpetuate the present condition of inequality of assessments and taxation. It was said during our late local option campaign that the saloon forces warned the timber men that if they did not fulfil their part of the combine and stand by the saloons now, they, the timber men, need not look for support this fall from the saloons. And the combination defeated the will of the people! Its "You stand by me in my fight for the saloon and I will stand by you on election day in your fight against the people for lower taxation. It is the saloon interests and timber barons against the small rancher, and the timber men are getting the best of the bargain. The small land owner, working hard day in and day out to establish a home in the wilderness for himself and family is the one who is paying an undue proportion of taxes in Clallam county. How long are these people to sit quietly by and allow this condition to exist? The people have it in their power to solve the question. No better time than next November in which to do it.

As the Aberdeen Herald says: "The battle is not between the republican and democratic parties, but between the consuming, taxpaying public and the coterie of Big Interests (and the saloons) who have to all intents and purposes seized the reins of government, and are enabled through their special agents in congress, in county and city officials, to levy taxes on the people at will—not for support of the government, but to fill their already overflowing coffers."

The first annual gatheriug of the Northwest Chautauqua Assembly will be held on Whidby Island, July 19 to 31, with Joseph W. Folk, ex-governor of Missouri, Billy Sunday and other notables as the feature attractions, and with excellent daily programs of music, lectures, entertainments, religious exercises, educational institutes, etc. This will be the first Chautauqua held in the northwest for many years, and as the support of interested people has already been enlisted it will become an annual affair. The location for the Chautauqua is an ideal camp site, reached by boats from Seattle and Everett. A large auditorium has been built and the hotel will accommodate those visitors who do not care for camp life. A fine water supply and modern camp sanitation will make the vacation attractions perfect, and altogether the first Northwest Chautauqua Assembly promises to establish a successful precedent for years to come.

THEIR FRIENDS.

Stetson's Advice as to Where They Might Possibly Be Found.

John Stetson used to have a vaudeville house in Philadelphia, and he inaugurated there the custom which prevails now in some of the cheaper theaters of taking a performer off in the middle of the turn if he did not please the patrons in front. Every Monday night opened his house with fifteen acts, and as each one went on he stood in the wings and allowed those in front to decide whether it should be retained on the bill.

Sometimes the people in front would cry, "Take him off, John; he's no good," and Stetson would march out on the stage and drag the performer off, give him $10 for his performance and tell him he need not return. One evening there were two men who seemed especially obnoxious to the audience, who greeted them with catcalls and howling derision. They managed, however, to get through with their song and came off the stage nervily preparing to return for the remainder of their act.

"Here, you," shouted John Stetson, "what was the name of that song?"

"What's that to you?" asked one of the singers.

"It may be something to you," answered Stetson, with a few of the curse words for which he was noted. "I'm John Stetson, and I want to know the name of that song."

"Beg pardon, Mr. Stetson," said the crestfallen variety man. "It is called 'Where Are the Friends of Our Youth.'"

"Well, you didn't seem to find them out in front. Take this $10 and go and hunt them on the outside."

Show Your Talents.

Exert your talents and distinguish yourself, and don't think of retiring from the world until the world will be sorry that you retire. I hate a fellow whom pride or cowardice or laziness drives into a corner and who does nothing when he is there but sit and growl. Let him come out, as I do, and bark.—Samuel Johnson.

A Suggestive Bark.

The man who ruined a sausage maker's trade by walking into his shop with a sackful of dead cats and dumping the contents down on the counter now finds a rival—albeit an unintentional one—in the person of a London waiter. The latter worthy, being asked by a customer for sausages, replied that there were none left, but, being of an obliging disposition, he went on to say that if the gentleman did not mind waiting for a few minutes some should be obtained for him, meaning,

of course, that they should be sent out for. The customer having signified his willingness to wait, the waiter proceeded to the culinary department to give the necessary instructions, but on arriving there he had the misfortune to step on the tail of a dog which belonged to one of the kitchen attendants. The injured animal immediately let out a series of agonized yelps, whereupon the customer, being evidently a man of imaginative mind, turned pale, hesitated only a second and then, grabbing his coat and hat, fled wildly into the street.

Knew What Would Happen.

A famous corporation lawyer was telling some anecdotes of criminal law:

"One case in my native Lynchburg," he said, "implicated a planter of sinister repute. The planter's chief witness was a servant named Calhoun White. The prosecution believed that Calhoun White knew much about his master's shady side. It also believed that Calhoun, in his misplaced affection, would lie in his master's behalf.

"When, on the stand, Calhoun was ready for cross examination, the prosecuting counsel said to him sternly:

"'Now, Calhoun, I want you to understand the importance of telling the truth, the whole truth and nothing but the truth in this case.'

"'Yes, sah,' said Calhoun.

"'You know what will happen, I suppose, if you don't tell the truth?'

"'Yes, sah,' said Calhoun promptly. 'Our side 'll win de case.'

On the Sly.

Professor Percival Lowell, the famous astronomer, once told an amusing story of an old woman he at one time had as housekeeper, to whom he made a sporting offer.

"Janet," he said to her one day, "the very next planet I discover I will make you a present of $5."

"You are very kind, sir," she replied, "and I am sure I hope you will soon discover one."

Several months went by, and no planets were discovered.

"The fact of the matter is, ma'am," confided the old woman at last to Mrs. Lowell, "I do think the professor goes out at night and discovers planets on the sly."

A Writer In the Wrong Pew.

When James Payn was editor of the Cornhill Magazine his private office was invaded one day by an unannounced visitor who had managed to evade the porter downstairs. The caller's hair was long, and his clothes were shabby and untidy. He had a roll of paper in his hand. Payn, surmising a poet and an epic several thousand lines long, looked up.

"Well, sir?"

"I've brought you something about sarcoma and carcinoma."

"We are overcrowded with poetry—couldn't accept another line, not if it were by Milton."

"Poetry!" the caller flashed. "Do you know anything about sarcoma and carcinoma?"

"Italian lovers, aren't they?" said Payn imperturbably.

The caller retreated with a withering glance at the editor. Under the same roof as the Cornhill was the office of a medical and surgical journal, and it was this that the caller sought for the disposal of a treatise on those cancerous growths with the euphonious names which, with a layman's ignorance, Payn ascribed to poetry.—McClure's.

Things to Forget.

If you see a tall fellow ahead of a crowd,
A leader of men, marching fearless and proud,
And you know of a tale whose mere telling aloud
Would cause his proud head to in anguish be bowed,
It's a pretty good plan to forget it.

If you know of a skeleton hidden away
In a closet and guarded and kept from the day
In the dark and whose showing, whose sudden display,
Would cause grief and sorrow and lifelong dismay,
It's a pretty good plan to forget it.

If you know of a thing that will darken the joy
Of a man or a woman, a girl or a boy,
That will wipe out a smile or the least way annoy
A fellow or cause any gladness to cloy,
It's a pretty good plan to forget it.

Hoist With His Own Petard.

The girl with the soft, appealing eyes looked up at the tall, broad shouldered young man who was hovering about her with a protecting air, having just won her from a hated rival.

"Jim," she murmured, "now that we've been engaged ever since last night, and you won't ever need to be jealous again, I've brought you to select a tie for—for—anyway, you will, won't you? A man's taste is so correct in such things."

"For Phil, you mean? Of course I will," Jim replied with a magnanimous air. "This green tie with the yellow stripes is fine and dandy. Get him that."

"Are you sure it is quite your choice," the girl asked anxiously. "Usually you select such quiet ties."

"That is precisely my taste," the young man said glibly.

The girl exchanged a two dollar bill for the gaudy necktie and a moment later slipped it into her companion's hand.

"Jim," she said, "I can't just keep it secret an instant longer. It's really for you—the first gift I've ever given you—so I wanted it be exactly what you liked. You must wear it always when you come to see me," added the possessor of the soft, appealing eyes, with an adorable blush.—Kansas City Times.

An Eye Out.

Dispute over a cab fare in London gave Henry Herman, the dramatist, opportunity for play, but a grim joke at the driver's expense. Herman was the unfortunate possessor of a glass eye, which, on Jehu's waxing demonstrative with his whip, whereof the lash passed perilously near, he suddenly pulled out and thrust in cabby's face. "You rascal," he vociferated, "look what you've done! You've cut my eye out!" Without waiting for the money in dispute the driver lashed his horse and fled aghast.

A Sad Experience.

C. K. G. Billings, the famous horseman, had a sad, heartbreaking experience with the first horse he ever owned.

When quite a young man Mr. Billings fancied a fast trotting mare priced to him at $2,000; but, not having more than $500 to his name, he persuaded his mother to advance him the balance, which she did after much coaxing and begging. In due time his father heard of the fast trotter his son had bought and expressed a desire to try her.

The request was complied with, and after a few spins on the road the old gentleman asked how much he had paid for her.

"Six hundred dollars, father," was the answer.

"Well, Charley, the mare is not worth it," said the governor, "but I rather like the way she steps, so I will take her from you, and you can have your $600."

The deal had to be closed.

Real Economy.

"Martha," said old Silas Long to his wife, "I think I'll go and get a few apples from the orchard."

He looked at her timidly. She said: "Well, be careful now, Si, only to pick the bad ones."

"Suppose there ain't no bad ones, Martha."

"Then ye'll have to wait till some goes bad, of course," the old lady snapped. "We can't afford to eat good, sound fruit wuth 3 cents a bushel."

Destroys Hair Germs

Recent discoveries have shown that falling hair is caused by germs at the roots of the hair. Therefore, to stop falling hair, you must first completely destroy these germs. Ayer's Hair Vigor, new improved formula, will certainly do this. Then leave the rest to nature.

Does not change the color of the hair.

Ayer's Formula with each bottle. Show it to your doctor. Ask him about it, then do as he says

Recent discoveries have also proved that dandruff is caused by germs on the scalp. Therefore, to cure dandruff, the first thing to do is to completely destroy these dandruff germs. Here, the same Ayer's Hair Vigor will give the same splendid results.

—Made by the J. C. Ayer Co., Lowell, Mass.—

Constipation

"For over nine years I suffered with chronic constipation and during this time I had to take an injection of warm water once every 24 hours before I could have an action on my bowels. Happily I tried Cascarets, and today I am a well man. During the nine years before I used Cascarets I suffered untold misery with internal piles. Thanks to you, I am free from all that this morning. You can use this in behalf of suffering humanity. R. F. Fisher, Roanoke, Ill.

Pleasant, Palatable, Potent, Taste Good, Do Good. Never Sicken, Weaken or Gripe. 10c, 25c, 50c. Never sold in bulk. The genuine tablet stamped C C C. Guaranteed to cure or your money back. 322

Canned Rhubarb.

Cut and wash the rhubarb and put it into the preserving kettle. Set at the back of the range, where it will heat slowly. When steaming hot add for two quarts of rhubarb one sliced lemon (slice very thin) and three pounds of sugar or more if needed. Boil until the mixture is thick and the lemon is transparent.

Prof. Karl Harries of the University of Kiel has discovered after years of experience that rubber is dimethylenjalooctadien. It certainly smells like that when a piece of it gets on a hot stove.

Lord Kitchner, a recent visitor to this country, is credited with saying that food is one of the greatest promoters of international peace. Well-fed nations, like well-fed animals, are little disposed to quarrel.

ARE YOU BUILDING SEND FOR CATALOGUE

Buy Direct and Save Money

O. B. WILLIAMS CO. SEATTLE, WN.

GALL CURE HORSE COLLARS

Are made over Curled Hair Pads and will not gall the horse. Write us for free sample of the Pad. Give the name of your harness dealer. Sold by best dealers everywhere.

W. H. McMONIES & CO.
PORTLAND, OREGON

GOLDEN WEST
COFFEE
TEA SPICES
BAKING POWDER
EXTRACTS
JUST RIGHT
A TRIAL WILL CONVINCE
CLOSSET & DEVERS
PORTLAND, ORE.

REDUCE THE COST OF LIVING; USE CRESCENT BAKING POWDER 25c. FULL POUND

Automobile Bargains
$200 and up.
List mailed free. Send for it.
Automobile Exchange
715 E. Pine st., Seattle

DAISY FLY KILLER

placed anywhere, attracts and kills all flies. Neat, clean, ornamental, convenient, cheap. Lasts all season. Made of metal, cannot spill or tip over, will not soil or injure anything. Guaranteed effective. Of all dealers or sent prepaid for 20 cents. HAROLD SOMERS 150 DeKalb Ave. Brooklyn, N. Y.

A Free Trip to Seattle and Return. Let's Bust the State Dental Trust.

Take a trip to Seattle and let me save you the price of your trip on your dental work. You save a dollar, I make a dollar and the State Dental Monopoly will lose two dollars when I do your dental work. Have your dental work done now while the dental war is on. My offices have been established at 713 First Ave., in the Union Block, for 18 years. I do not compete with cheap dentists, but with the high-class dentists for half their price. Open evenings until 8 and Sundays until 4 for people who work.

EDWIN J. BROWN, D.D.S.
713 First Avenue Seattle, Wash.

Read my article in Sunday's P.-I. and Monday's Times and Star.

PAID IN PELTS.

When Tennessee Was Known as the State of Franklin.

Probably few people know that the original name of the State of Tennessee was Franklin or that in 1788 the salaries of the officers of the commonwealth were paid in pelts, but the following is a correct copy of the law:

"Be it enacted by the State of Franklin, and it is hereby enacted by authority of the same, that from and after the 1st day of January, 1788, the salaries of this commonwealth be as follows—to wit:

"His excellency the governor per annum, 100 deerskins.

"His honor the chief justice, 500 deerskins.

"The secretary to his excellency the governor, 500 raccoon skins.

"County clerk, 300 beaver skins.

"Clerk of the house of commons, 200 raccoon skins.

"Justice's fee for serving a warrant, one minkskin."

At that time the State of Franklin extended to the east bank of the Mississippi River, and on the west bank was that great unknown forest region of Louisiana. It was then a terra incognita, save a few canoe landings and Indian trading posts on the river banks. It was known as the district of Louisiana and in 1805 was made the territory of Louisiana.

The State of Franklin, which became Tennessee in 1796, was almost as little known. The now great city of Memphis was a mere trading post and was not laid out as a village until 1820.

Pelts were as plentiful in those days as pennies and much better distributed for purposes of currency and barter.

Shake Into Your Shoes

Allen's Foot-Ease, a powder for your feet. It cures painful, swollen, smarting, sweating feet. Makes new shoes easy. Sold by all Druggists and Shoe Stores. Don't accept any substitute. Sample FREE. Address A. S. Olmsted, Le Roy, N. Y.

Rhubarb Sauce.

Peel and cut rhubarb in small pieces. Put into a preserving kettle or agate saucepan. Cover generously with sugar and add about one-half cup of water to prevent it from burning. Cook slowly until tender. If cooked rapidly the pieces will not keep their form. On account of the large amount of water in rhubarb, only enough water need be added to prevent it from burning.

Mothers will find Mrs. Winslow's Soothing Syrup the best remedy to use for their children during the teething period.

Carrot Soup.

Cut up some carrots very fine, put into a pot with either a small piece of raw beef or the bone remaining from a roast leg of mutton, two or three onions, one turnip, pepper and salt; boil for three hours, and then put through a colander or sieve. Make this the day before it is wanted, and rewarm. Potato soup is excellent made in the same way, only substituting potatoes for the carrots and adding one carrot.

Red, Weak, Weary, Watery Eyes. Relieved By Murine Eye Remedy. Try Murine For Your Eye Troubles. You Will Like Murine. It Soothes. 50c at Your Druggists. Write For Eye Books. Free. Murine Eye Remedy Co., Chicago.

Weston has proved that so long as the walking is good no one need postpone his trip across the continent. It now remains for some one to prove that so long as the swimming is good the impecunious may take a trip to Europe. But that is not so easy.

Tomato Sauce.

With roast veal or pork, or with baked beans in place of vinegar. Cook six or eight tomatoes with a chopped onion, rub through a coarse sieve or fine colander to remove the seeds, and add to plain white sauce. Canned tomatoes may be used.

Fresno Raisin Pie.

One pound seeded or seedless raisins, one cup sugar, one pint water. Stew in saucepan till raisins are done. Add juice of one large or two small lemons, and two beaten eggs. Thicken with dry bread crumbs. Bake same as lemon pie, cover with whipped cream or meringue. Finest ever.

Makes the Weak Strong

There it no need to continue in a weak, run-down debilitated condition when Hostetter's Stomach Bitters has conclusively proven its ability to build you up and make you strong again. It acts directly on the digestive system, regulates the appetite, prevents Indigestion, Cramps, Diarrhoea or other after-eating distress. Try a bottle to-day. Insist on having

HOSTETTER'S CELEBRATED STOMACH BITTERS

S N U No. 29—1910

WHEN writing to advertisers please mention this paper.

GOLDEN AGE FOR CATS.

Felines Were Venerated by the Ancients—Change in Middle Ages.

That truly was the golden age of cats. The slayer of a cat in Egypt was punished severely, but when the felines died from natural causes they were carefully embalmed and laid away to become mummies. Herodotus writes of great numbers of pilgrims—on one occasion 700,000—going annually to the city of Bubastis to attend the festivals of the cats.

Even to-day in Cairo there remains a vestige of this ancient veneration, for money is appropriated to feed all the hungry cats of the city, while the pilgrims to Mecca do not fail to provide for the cats they encounter on their journey.

The Greeks and Romans were also fond of cats. When the rats migrated from Asia and invaded the granaries of Europe relief from the plague was found in the cats which were imported. Then, too, the Norsemen had their cats, and so well did they think of them that they incorporated them into their mythology. Two cats draw the chariot of the goddess Fridja.

Then came a change and in the middle ages, says the Baltimore American, the cat was looked upon as a thing of evil. The day of witchcraft prevailing, every sorcerer or sorceress made it a point to be accompanied by a cat, preferably a black one, which resulted in many of the little animals being killed because they were so feared.

In the Flemish town of Spres there was a "Wednesday of Cats," in the second week of Lent, which was originated in 962 by Baldwin III., count of Flanders. On this day each year it was customary to fling cats from the top of a lofty tower, and many of the animals were killed. It is said that this custom continued until 1868.

The question as to the origin of the domesticated cat has frequently been raised. There is but little doubt that the first race of cats were wild, but they were undoubtedly well domesticated before the middle ages and certainly before they were imported into Europe. At what period, however, none can tell, so it is generally assumed that the Egyptians, whose works have been lost in the ages, are responsible for giving the cat to the present time.

There are yet extant many races of wild cats, from the Nubian of northern Africa to the bobcat of western America, but the link between these animals and the domesticated variety is difficult to locate, if it does at all exist.

Nor is the cat considered as a pet alone. It has a commercial value, for the skins have been found to make excellent gloves for women, while the hair or fur also has a value. While dealing in catskins is not extensive in this country, it is a trade that has grown to considerable proportions in southern Europe, where cats are bred for the purpose.

Cats are, primarily, divided into two classes, the long-haired and the short-haired. To the latter class belong most of the cats that one sees, and they are known as just "common" cats. In the long-haired class are the Persians and Angoras, the aristocrats of the family, which are highly prized because of their magnificence, their plumed tails being one of their greatest marks of beauty.

The raising of this breed of cats is extensively practiced in this country, and there are dozens of catteries where the animals are as carefully attended as though they were children. They have individual quarters, are groomed each morning, fed with the choicest morsels and their every action is watched.

Woman and Civic Growth.

No fact in connection with the annual meeting of the Massachusetts Federation of Women's Clubs has been more significant than the uniform testimony from all the New England States as to the share that women now have in conserving forest preservation, in diminishing undue hours of labor for women and children, in fighting for pure food laws, in protecting natural beauties from defacement by advertisers and in inducing educators and taxpayers to stand for progressive policies in education. The social, literary and more sentimental aspects of women's club life still go on, and should, the Boston Herald says, but they no longer monopolize the attention.

Woman, whether she votes or not, is getting ready for a larger part in civic life, and there are certain phases of it, having to do with health, protection of child life, fighting evils that assail virtue and increasing love of the beautiful in nature and in art, in which the woman of intelligence, leisure and patriotism can do much.

His Style of Boat.

"And your husband is a yachtsman?"

"Yes, indeed, and awfully enthusiastic about it. He has a nice boat of his own."

"Is it a centerboard boat?"

"N-no. From what I hear it must be a sideboard boat."—Cleveland Leader.

Not Meant for Him.

Farmer—Hi, there! Can't you see that sign, "No Fishing on These Grounds?"

Colored Fisherman—Co'se I kin see signs. I's cullid, boss, but I ain't so ignorant as ter fish on no grou. I'm fishin' in de crick.—Driftwoo

---

After a man has known a few ous women, he doesn't marvel at the cleverness of Sherlock H or Old Sleuth.

We do not admire a dog shea represent a lion. Such a dog reminds us of a boy ten yea wearing curl

CANADA EXPLORES NORTHWEST.

Vast Regions North of Alberta Still Are Entirely Unknown.

Charged with the exploration not only of its mineral, lumbering and power producing possibilities, but also of its farming lands, and with a view to ascertaining the feasibility of constructing two railways, the northland exploration branch of the Interior Department here has sent out an expedition from Edmonton to investigate the vast unknown district north of the provinces of Alberta and Saskatchewan, according to the Ottawa correspondent of the New York World.

In view of the great acreage of the Canadian western farming lands, it might appear that Canada could rest on her plow handles, agriculturally speaking, for a little while at least, but such is not the purpose of the minister of the interior, who has long been impressed with the vast area and immense resources of the country stretching north from the northernmost boundary of the three western provinces. There is estimated to be 220,000,000 acres of available first-class land for cultivation in these prairie provinces, and only one-twentieth of this is now under cultivation for all classes of grains.

The wheat yield alone for the last year is put at 147,000,000 bushels, which is 3¾ per cent of the world yield for 1909. On this basis western Canada is in a position to grow 4,500,000,000 bushels of wheat in a single year. In the year 1909 the thirty-eight wheat-growing countries of the world produced only 3,500,000,000 bushels.

The exploration party is in charge of F. J. P. Crean, C. E., and two assistant engineers. The party consists of five white men from Ottawa, while the remaining portion of it will be made up of Indians. The party carries with it a fully equipped steam launch for navigating the Athabasca River, and will winter at Fort Smith, in latitude 60 degrees north. Perhaps the most important object of the expedition is the investigation that will be made as to the feasibility of building a railway across the portage at Fort Smith, and another on the chutes of the Peace River. With these lines built and the Alberta & Great Western Waterways road constructed to Fort McMurray, the whole northern district would be opened.

North of Fort Smith there are reported to be practically unlimited deposits of tar sands, which, if developed, would put the famous asphalt lake, Lake Trinidad, in the background. There is pulpwood all over that district and the available water power may be judged from the fact that in one place the Athabasca river drops fifty feet, producing 150,000 horse power. The district is at present inhabited only by a few fur traders.

An immense area of farming land will be accurately outlined and reported upon, the nature of the soil noted and the success of cultivation ascertained. The expedition is perhaps one of the most important ever sent out from headquarters here on such a mission.

MURDER OF HERMIT THRUSH.

Crime of the Butcher Bird, Expected to Kill the Sparrow.

Ornithologists say that Prospect park in Brooklyn is right on the north and south bird route, the Cincinnati Times-Star's New York correspondent says. Because of that fact—and because it is protected from every one but the lawless Italians—it ordinarily contains a greater variety of bird life than any other similar park in the country, perhaps. Thirty varieties have often been counted there of a morning. It was only the other day that a tragedy of the feathered world was reported. A hermit thrush—rarest of all song birds—had been murdered by the shrike, or butcher bird, and his soft little body impaled upon a thorn. The guardians of the park were ordered to kill the shrike on sight. "We liked him while he confined himself to a diet of English sparrows," said the superintendent, "but he's like the other foreigners against whom we contend here; a very little liberty goes to his head."

He walked on as he spoke. On a little patch of green sward half a dozen European starlings were bobbing about. They had been brought to this country by a rich New Yorker not long ago and placed on his Staten island estate. They look like blackbirds, except that their tails are short and their bills are brilliantly yellow. On a bench by the walk a man sat, leaning forward, watching them. The superintendent spoke to him. "Do you know what they are?" he asked.

"Mein Gott, yes," said the man, never changing his pose. "In thirty years I haf not seen them—not since the day I ran away from mein fader's house in Germany to seek mein fortune. That day I heard them sing——"

He put his head in his hands and burst into tears.

One of Our Pet Phrases.

"Did any of the inhabitants escape with his life?" inquired the man who wants harrowing details.

"I didn't stop to ascertain."

Chair an Ironing-Board.

One of the most ingenious inventions for household use recently patented is the combination rocking chair and ironing-board designed by a Texas woman. This seems to solve the problem other inventors have been working on, of what to do with the ironing-board when not in use. The seat-board and back of the chair are hinged to a board which extends across the front legs, and both are detachably affixed to seat rails and back rails. When it is designed to use the affair for ironing the chair is turned over so that it rests on the ends of the rockers and the top of the back rails. The seat and back are then straightened out till they form one long board and held in position by a support which is hinged to the back and folds down behind it when the device is used as a chair. This gives a firm, broad surface on which to iron, the end of the board forming the chair-back being tapered as is the end of an ordinary ironing-board.

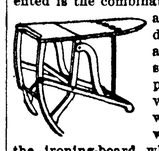

One of the world's great problems has been, is, and probably always will be, what to do with the unemployed, how to change their condition, in what way to ameliorate their situation. A great subdivision of this question, although usually unrecognized, becomes purely mental; it relates to people in theoretically comfortable circumstances, and applies rather to women than to men. George Eliot, with her clarity of vision, has written in one novel that "a loving woman's world lies within the four walls of her own house," and that the round of daily tasks prevents any notice of the outside gloomy wetness; in another, "You'll never be low when you've got a dairy." But to-day life is less primitive; moreover, fate has not bestowed these domestic strongholds on every woman. There are, also, efficient souls who can finish allotted tasks and yet long for more worlds to conquer. Again, wealth steps in and lengthens the long days. There exist, indeed, those fortunate individuals who, with limitless millions at their command and all eternity before them, would yet crowd their days with pleasure and interest. But that the many feel idleness a danger is shown by the numberless organizations banded against its power. On the army of the unemployed prey discontent, ennui, boredom, all three kindred terms which mean only the inability to draw joy out of life by means of one's own spirit. The old verse might be revised and read, "Satan finds some mischief still for idle minds to do," but the real bulwark of one's "unconque[illegible]" should be built, not without, but within.

Potato Shells.

Mince one-half cup of cold meat very fine. Season with a pinch of sweet herbs, pepper and salt and add one level tablespoon of butter. Mix this meat with two cups of mashed potatoes and fill buttered scallop shells with the mixture. Put a teaspoon of butter on each and sprinkle with a few bread crumbs. Brown in a moderate oven and serve hot.

Holland Hotel
"A Hotel of Comfort"
Fourth Avenue and Jefferson Street, Seattle, Wash.

Three blocks from Union Depot
Four blocks from Water Front

A modern, strictly fireproof hotel, absolutely new and directly adjacent to the business district.

Every room an outside room, containing Hot and Cold Water, Steam Heat and Telephone.

Free bus meets all trains and boats

Thoughtful persons, alarmed at the tendencies of the times, will welcome a clear pronouncement, from an authoritative source, on the reckless extravagance now prevalent throughout the country. Such was the address delivered before a Texas association of bankers by J. T. Talbert, formerly of Chicago and now an officer of a bank in New York. Extravagance, says Mr. Talbert, is our national vice, our national folly. Thrift is despised, wastefulness is a habit with all classes. And the worst of the situation, as he points out, is that heedless squandering and reckless spending are not newly acquired national habits which may be laid aside at will or which a year or two of adversity would correct. Truly, we are what our past experiences have made us. We are traveling a predestined curve. The two characteristic factors of American life on which we most rely and of which we oftenest boast are the two forces that are sweeping us along. The opportunities offered by a new country still seem almost as abundant as ever, and the democratic spirit of equality sets no metes and bounds to individual ambitions. We feel that we may go on taking toll, as for the past century, from our vast national resources. And with no strong class and social distinctions yet formed, each man is still as good as his neighbor and feels bound to make that fact plain. As opportunity narrows and society stratifies a change of spirit may come. But the new America will no longer be like the old—many will deny that it is any longer America at all. Shall we escape our present danger only by shaking down to a European level, or shall we use sense and caution to keep the good we have gained and to avoid the evil that threatens? We should face the fact that no country, however promising, can enjoy a facile course of perpetual prosperity, and we should abate the rivalries and pretensions that are at the bottom of our ill-judged expenditures.

TRY MURINE EYE REMEDY
For Red, Weak, Weary, Watery Eyes and GRANULATED EYELIDS
Murine Doesn't Smart—Soothes Eye Pain

Some claim that young Sidis, who is elucidating the fourth dimension at Harvard, is after all but a reincarnation of Euclid. Young Sidis himself says to this theory: "What bosh!"

April Fool.

Robbie ran into the sewing room and cried:

"Oh, mamma! There's a man in the nursery kissing fraulein."

Mamma dropped her sewing and rushed for the stairway.

"April fool!" said Robbie, gleefully. "It's only papa."

Builders Bargain House

FACTORY PRICES ON SASH AND DOORS

Builders will find it to their advantage to send for our free catalog. It shows savings of from 25 to 50 per cent in all building material, including sash and doors, tools, paints and builders' hardware.

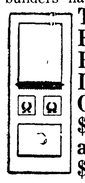

These Handsome Front Doors Only $3.75 and $6.50

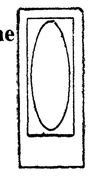

We have an especially attractive line of front doors, and our booklet "Art in Front Doors will be of interest to you. We will be pleased to quote prices on any goods prepaid to your station.

Ainslie Boyds Co
"Reliable Dealers"
2011 Westlake SEATTLE

GET THE BEST RESULTS FROM POULTRY RAISING By covering the houses with
ASBESTOS ROOFING MADE OF STONE
The Cheapest Roof to Use. Requires No Coating
FIRE, TIME AND WEATHER PROOF
Makes buildings cool in summer and warm in winter
Send for catalogue and Samples
H. W. JOHNS-MANVILLE CO. 576 FIRST AVENUE

SEND THIS AD. FOR FREE PREMIUM LIST
Pacific Coast Biscuit Company
Portland Seattle Spokane
Ask for Their Goods and

SAVE THESE SWASTIKA END SEALS THEY ARE VALUABLE
They Will Secure You Many Useful Articles Without Cost

WHERE TO SHOP AND STOP IN SEATTLE

J. W. Edmunds, Oph. D., optician, 701 703 Leary building. Ind. 1378; Main 2174. Do your eyes hurt you? Edmunds knows the CAUSE. Do you want the BEST? Edmunds has it. If you don't need glasses, Edmunds will tell you

S. G. OLMSTED, M. D.
Specialist eye, ear, nose, throat. Glasses fitted. Prices reasonable. Satisfaction guaranteed. 308-9 Northern Bank & Trust Bldg., corner Fourth and Pike street.

ELASTIC HOSIERY
Abdominal Supporters, Stockings for Varicose Veins, etc., made to order; Expert Fitters. Measurement blanks sent on request.
REID BROS., 215 Arcade Building.

E. E. HOPKINS
GROCERY CO

Phone 33

Start the New Year Right

Buy your Groceries and Feed from a store that carries finest and best line in the city to choose from.

OPERA HOUSE BLOCK

Pay for the best and get it.

Harness & Saddlery SHOP

A complete line of

Light and Heavy Harness, Saddles, All the different kinds Collars Harness Repairs and Various Trimmings

Repairing of all kinds neatly done and given Prmpt Attention

Chas. Brandt, Prop.

By the CITY SCALES

No matter How small Your account Is

We will be pleased to transact your business and extend to you the facilities of our bank.

KEEP IN MIND

Citizens National Bank

Port Angeles, Wash.

A. D. Willson. C. E. Fulmer

WILLSON & FULMER

—o—

EMBALMERS

FUNERAL DIRECTORS

—o—

Telephones:

Willson 84. Office L. 74 Fulmer 74

C. H. GEORGE

Superintendent of Construction

I guarantee you all your plans and specifications call for or no pay.

PORT ANGELES, WASH

For Sale

Gasoline, 2 and 4 cycle

Ferro Marine Engine

Gasoline, Benzine, Distillate, Fuel Oil and Cup Grease

J. M. Martin

Oak Street Dock

WANTS INSPECTION OF WATER PIPE

Council Questions Strength of Sheet Iron Pipe being Laid for Ennis Creek Main.

At the Council meeting Tuesday evening a resolution, introduced by Councilman Rouse, was passed, requesting the County Engineer to make a test of the pipe being laid in the city limits and report on its probable durability and the amount of pressure it will stand. It is not believed by some of the councilmen that the old pipe now being hauled out to the Ennis creek intake is much, if any, better than that so long in use in the present main. It is of the same "twisted tin" character, and having been long stored on the beach below Oak street, it is thought quite probable that it will not stand the pressure required. Just what the Council hopes to able to do about it, even if there should be sufficient of this pipe to reach to and extend inside the city limits, is not readily apparent. If the company be working under the old franchise, as the City contends, the City is practically helpless, while if under the new franchise, it is only required that the company shall furnish an ample supply of pure water—forfeiture of franchise in case of failure to furnish a continuous supply is not provided for.

Matter of grading Front street was taken from the table and then laid over till next meeting. It is believed the property owners will all be lined up for planking on the present grade, by that time, and consequently that the regrade proposition will be dropped

Ordinance providing for increase in liquor licenses was laid over, with instructions to City Attorney Smith to produce his authorities for maintaining that $1000 is the maximum allowed by the state law.

Application of Naval Lodge that all privileges for amusement and entertainment during the State Association meeting here the 10th to 12th of August be reserved, was granted, so that the executive committee may have the benefit of same and derive the revenue to aid in covering expense of entertaining visitors.

John Donahue was the only bidder for the wood contract. He wants 2.75 for second growth fir, 2.50 for half second growth fir and half cedar, and 2.25 for cedar alone. Referred to light committee.

Mr. John Markworth, whose death occurred two weeks ago, leaves three daughters, Mrs. Augusta Schultz of Chicago, Mrs. Millie Walsh of Bay City, Mich., and Mrs. Martin Doyle of Port Angeles, to mourn his untimely death. Each of the daughters has frequently endeavored to prevail upon her father to make his home with her, but he, being of an independent nature, has always put off such a step, until finally when under the influence of liquor he committed suicide. We make this statement of fact to correct the bastard rumors that he had been dependent upon comparative strangers for support.

Theodore Rixon arrived Tuesday from the upper Quinault and reported a most exciting trip. He came down the Quinault in a canoe 38 miles, thence to Moclips, thence clear around by Grays Harbor and Olympia, a distance of almost across the state, and occupying the time of crossing the state three times. This gives an idea of the vastness and wildness of the Olympics. Mr. Rixon came on a law suit which was not held and so had his trouble for nothing.

Mrs. R. C. Nelson returned Tuesday from a visit to Seattle.

Clallam Realty Co.

415 Baily Bldg

Seattle, Wash.

DEALERS IN

Port and Clallam County Real Estate

If you want to Buy, Sell or Trade your House and Lots Acreage, Timber Lands, o Farm, List it with us.

Business Chances a Specialty

Write and Tell Us Your WANTS

All Correspondence Strictly Confidential

SEQUIM

Married in Seattle, July 2nd, at the home of the bridegroom's parents, Mr. and Mrs. Edward P. Blake, Miss Caroline I. Davidson and Mr. Charles E. Blake. The bride wore a lovely white dress and carried a bouquet of white carnations. The rooms and tables were very beautifully decorated with flowers. The happy couple returned to their home on their Sequim ranch July 4th.

Mr. and Mrs. Willie Wilder and children of Wenatchee are visiting with relatives and friends for a few weeks. Mrs. Wilder says there is no place like Sequim.

Fred Long returned to his home in Wenatchee the last of the week.

Mrs. J. P. Shotwell and Miss Eva Shotwell returned to their home in Port Angeles where the family are spending their vacation from school. They were accompanied by Mrs. LeRoy G. Wilber and Mr. F. T. Balch. Mrs. Wilber will visit with her mother for a few weeks. Master Robbie Shotwell came to Sequim to spend two or three weeks on the ranch.

Miss Hale who has been visiting with her cousin Mrs. Shelly Fisher, the past two months, returned to her home in WallaWalla Wednesday. She says she is in love with the country.

Mrs. S. C. Dey's daughter, Mrs. Smith of Seattle. has moved with her family to Sequim for the summer.

Tom. and Bert. Mathews have a number of relatives here from the east visiting them and looking around the country.

Haying is in full swing. Everybody is needed in the hay field, and help is very scarce.

Berry bushes are loaded down with the luscious fruit.

What is the matter with all the Port Angeles papers last week? There was none reached Sequim and everybody wants the county news.

When establishing business relations with a bank, your first desire is to know if it is a safe, reliable, and well conducted institution. We will endeavor to convince you, in ensuing issues of this paper, that we measure up to these standards. There are reasons.

Kindly examine our sixty days old statement, published at the request of the State Examiner, and found elsewhere in this paper.

State Bank of Sequim.

Saturday, July 23rd, at the Sequim opera house, one continuous round of laughter: 7 big amateur vaudeville acts, 2 of the best comedy moving pictures, an illustrated song. See the country band. Big novelty dance after the show.

See Frame and Earles at the Sequim opera house Saturday, July 23rd, in their new sketch, "Brother Adam" or "The Man About Town." This is a scream!

Sam. Kerkes in funny sayings Sequim opera house Saturday, July 23rd.

Reserved seats now on sale at Babcock's Drug Store. Prices 25c, 35c, and 50c.

FOR A CLEANER CITY

Citizens of Port Angeles and Members of the Civic Club.

As the time is near at hand for our Elks' convention, August 10-11-12, we desire to ask every man to devote one day's work for the purpose of beautifying and cleaning up Civic Park, and the central portions of the city, as far as possible to present an attractive appearance. All who are willing to do this will please leave your name and address with Mr. Luppen at the Citizen's National Bank at once.

E. E. Fisher,
Chairman Exec. Com.

Notice of Meeting of Board of Equalization

Notice is hereby given that the Board of Equalization of Clallam County will meet according to law, on the 1st of August, 1910, for the purpose of equalizing taxes for the year 1910, and any taxpayers desiring a readjustment of their assessments are requested to present their claims at this time.

G. M. LAURIDSEN,
Chairman Board of County Commissioners.

(OFFICIAL PUBLICATION.)

Report of the Financial Condition

—OF THE—

State Bank of Sequim,

Located at Sequim, State of Washington, at the close of business on the 30th day of June, 1910.

RESOURCES.

Loans and discounts		$6659 17
Overdrafts		0000 00
Bonds, warrants and other securities		2596 95
Banking house, furniture and fixtures		3716 26
Other real estate owned		0000 00
Due from Banks		6133 88
Checks on other banks and other cash items		54 60
Exchange for clearing house		0000 00
Cash on hand		5317 25
Expenses	$557 76	
Premium Paid	111 64	669 40
Total		$25147 51

LIABILITIES.

Capital stock paid in		$10000 00
Surplus fund, none.		
Undivided profits		294 12
Due to banks—deposits, none		
Dividends unpaid, none		
Deposits		14853 39
Certified checks, none		
Cashier's checks, none		
Notes and bills rediscounted, none		
Bills payable (Including certificates of deposit for money borrowed), none		
Total		$25147 51

STATE OF WASHINGTON, } ss.
County of Clallam, }

I, R. W. Schumaker, Cashier of the above named bank, do solemnly swear that the foregoing statement is true to the best of my knowledge and belief.

R. W. SCHUMACHER,
[SEAL.] Cashier.

Correct. Attest:
J. A. ADAMS,
E. D. PRIM.
Directors.

Subscribed and sworn to before me this 9th day of July, 1910.

Wm. Peterson,
Notary Public.

LODGE NOTICES

B.P.O.E.—Naval lodge No. 353, meets every Thursday evening at 8 o'clock at Elks Hall, opposite Office Hotel, Visitors cordially invited.

J. I. Kirchberg, Exalted Ruler.
T. F. Trumbull, Secretary.

I.O.O.F—Clallam Lodge, No. 72, meets every Monday evening at I.O.O.F. hall

E. R. Wait, N. G.

M. H. Wait, V. G.; Frank Wait, R. S.; H. R. Pardo, F.S.; J. J. MacKechnie, Treasurer.

Modern Woodmen — Port Angeles Camp No. 6043 meets second and Fourth Friday nights in I. O. O. F. hall. Visiting neighbors always welcome.

W. G. Martin, Consul.
C. E. Shields. Clerk.

W. O. W.—Port Angeles Camp, No. 697, meets second and fourth Saturdays of each month in I.O.O.F. Hall.

J. D. McRoberts, Consul Com.
R. A. Martin, Clerk

Guardians' Sale of Real Estate.

Notice is hereby given that in pursuance of an order of the Superior Court of Washington for Clallam County, dated June 18th, 1910, I will sell the following described real estate, to-wit:

An undivided one-sixth (1-6) interest in that certain farm consisting of 182-79-100 acres of land situated in section No. 4 in township No. 30, north of range No. 4 west and in section No. 33 in township No. 31 north, of range No. 4 west, both of the Willamette Meridian, in Clallam County, Washington, said lands being described in the records in the office of the County Auditor of said county as the "Rogers Donation claim."

Said sale will be made at private sale on or after Saturday, the 16th day of July, 1910, to the highest and best bidder for cash, and all bids must be accompanied by a sum of money or good bank check for ten per cent of the amount bid, and said bid must be in writing and the money or check must be enclosed with said bid in a sealed envelope and delivered personally or by U. S. mail to the undersigned at Dungeness, Washington, on or before Friday, the 15th day of July, 1910, and the balance of the purchase price must be paid by the successful bidder on confirmation of said sale by the Judge of the Superior Court, or by the Court Commissioner of Clallam County.

ARTHUR W. CAYS,
Guardian of Lewis H. and Morris E Cays, Minors.

City Warrant Call

The City Treasurer of the city of Port Angeles, Clallam county, Wash., will pay on presentation at his office the following warrants and coupons and all of prior issue:

Current Expense Fund warrants to 4765 inclusive.

Lighting Fund warrants to 935 inclusive.

Indebtedness Fund warrants to BI 258.

Mun. Bond Int. coupons, No. 36 on bonds No. 1 to 50, inclusive.

Elect. Light Int. coupons No. 33 on bonds No. 1 to 36 inclusive.

No interest will be allowed on above warrants after July 15, 1910.

C. E. NAILOR,
City Treasurer.

Treasurer's Notice.

The treasurer of Clallam County, Washington, will pay upon presentation at his office in Port Angeles, Clallam County, Washington, the following warrants and all of prior issue on said funds.

County General Fund.

Warrants No. 1542 to 1558 inc. and 1562 and 1563 and 1565 to 1579 inc., issued March 8th, 1894.

General Road Fund.

Warrant 377, issued August 21st, 1908.

Bridge Fund.

Warrant No. 80, issued February 21st, 1910.

Road and Bridge District Funds.

Dist. No. 1, warrant No. 2865, issued March 19th, 1909.

Dist. No. 2, warrant No 2981, issued April 16th, 1909.

Dist No. 3, warrant No. 2830, issued February 19th, 1909.

Dist. No. 4, warrant No. 2545, issued November 21st, 1908.

General School Fund.

Dist. No. 1, warrant No. 13, issued May 31st, 1910.

Dist. No. 2, warrant No. 6, issued Oct. 23rd, 1909.

Dist. No. 3, warrant No. 72, issued May 21st, 1910.

Dist. No. 4, warrant No. 11, issued Mar. 29th, 1910.

Dist. No. 5, warrant No. 10, issued June 8th, 1910.

Dist. No. 7, warrant No. 282, issued May 13th, 1910.

Dist. No. 15, warrant No. 7, issued Dec. 20th, 1909.

Dist. No. 26, warrant No. 123, issued May 30th, 1908.

Dist. No. 31, warrant No. 147, issued June 5th, 1909.

Dist No. 35, warrant No. 10, issued May 13th, 1910.

Dist. No. 36, warrant No. 125, issued Mar. 26th, 1909.

Dist. No. 41, warrant No. 17, issued Mar. 26th, 1910.

Dist. No. 43, warrant No. 108, issued May 21st, 1909.

Dist. No. 45, warrant No. 10, issued Mar. 21st, 1910.

Dist. No. 46, warrant No. 20, issued Apr. 16th, 1910.

Dist. No. 49, warrant No. 46, issued Jan. 23rd, 1909.

Dist. No. 50, warrant No. 51, issued Sep. 26th, 1908.

Special School Fund.

Dist No. 2, warrant No. 217, issued July 26th, 1909.

Dist No. 36, warrant No 122, issued Dec. 5th, 1908.

Dist. No. 42, warrant No. 127, issued Nov. 19th, 1908.

Dist. No. 43, warrant No. 107, issued May 7th, 1909.

Dist. No. 49, warrant No. 44, issued Dec. 5th, 1908.

Dist. No. 53, warrant No. 30, issued Sep. 11th, 1909.

No interest will be allowed after July 14th, 1910

A. R. PRINGLE,
Treas. of Clallam Co., Wash.

Call for Bids

Notice is hereby given that sealed bids will be received at the County Auditor's office in the City of Port Angeles up to the hour of 2 o'clock p.m., on Thursday, the 4th day of August, 1910, for the construction of the Morse Creek Cut-off Road, to connect with the new bridge across Morse Creek, according to plans and specifications on file in the County Engineer's office.

A certified check or cash deposit of five per cent of the amount bid must accompany each bid.

The County Commissioners reserve the right to reject any and all bids.

By order of the Board of County Commissioners of Clallam County, Washington, made July 5th, 1910.

N. M. HAWKINS,
Auditor of Clallam County. Washington,

Date of first publication, July 15th 1910.

Call for Bids.

Notice is hereby given that sealed bids will be received at the County Auditor's office in the City of Port Angeles up to the hour of 2 o'clock p. m., on Thursday, the 4th day of August, 1910, for the construction of a bridge across the Dungeness river on the Burlingame Road, according to plans and specifications on file in the County Engineer's office.

A certified check or cash deposit of five per cent of the amount bid must accompany each bid. The County Commissioners reserve the right to reject any and all bids.

By order of the Board of County Commissioners of Clallam County, Washington, made July 5th, 1910.

N. M. HAWKINS,
Auditor of Clallam County, Washington.

Date of first publication, July 15th, 1910.

Notice of Settlement of Final Account.

No. 453.

In the Superior Court of Clallam County, State of Washington.

In the matter of the estate of Anna L. Willson, deceased.

Notice is hereby given that W. A. Willson, administrator of the estate of Anna L. Willson, deceased, has rendered and presented for settlement to, and filed in the Superior Court of Clallam County, State of Washington, his final account and petition for distribution; and that Saturday, the 16th day of July, 1910, at 10 o'clock a. m., at the Court Room of our said Superior Court, in the City of Port Angeles, in said Clallam County, has been duly appointed by our said Superior Court, for the settlement of the Final Account and distribution, at which time and place any person interested in said estate may appear and file his exceptions in writing to the said final account, and contest the same.

WITNESS, the Hon. Lester Still, Judge of the Superior Court, and the seal of said Court affixed this 18th day of June, A. D., 1910.

HORACE WHITE,
County Clerk and Clerk of the Superior Court.
[SEAL]

Now is the time to look up your repairs for the McCormick mowers. Get your orders in early. Haying time will soon be here and you will need tools; we carry a full line—McCormick Mowers, Rakes, Tedders, Hay Carriers and Forks, Pulleys, Hay Rakes and Forks, in fact everything you need for putting up your hay. Come in and we will give you our lowest price on a complete haying outfit. H. Gutenburg Hardware and Furniture Co., Corner Oak and Front streets

---

Button Day. Watch for the buttons. Button Day is coming.

LEWIS LEVY

Real Estate Broker

City Property
Timber Lands
Ranches

Summer Homes on Scenic Lake Crescent

Cor. Front and Laurel, Port Angeles, Wash.

Palace OF Sweets

FRUITS - CONFECTIONERY AND ICE CREAM PARLOR

We also carry the best assortment of Chocolates & Fruits in the City

Goldwater Bros.

PORT ANGELES AND CLALLAM COUNTY PROPERTY

Bought, Sold, Exchanged

Let Us Know Your Wants, Etc.

THE CLALLAM INVESTMENT CO.

310 Crary Bldg., Seattle, Wash

McKee & LaFlower

FUNERAL DIRECTORS and Embalmers

Phones: LaFlower 108; McKee 105

LADY ATTENDANTS